Nunavik Marine Region Planning Commission

Commission d'aménagement de la région marine du Nunavik

ᑐᓴᕐᑎᓯᐅᑎ ᐱᓯᒪᔪᖅ ᓄᓇᕗᒻᒥ ᓇᐅᕐᑯᑎᖓᓂᒃ ᐸᕐᓗᑏᑦ ᑲᑎᒪᔨᖏᑦ

ᕿᕐᖓᓂᒃ: MALAYA QAUNIRQ-CHAPMAN

ᑭᓇᵇᑰᒪᖕᒐᑦᑕ

ᐱᓇᓱᐊᕐᕕᕐᑎᐅᔪᖅ ᓇᐅᓕᒫᓄᓕᖕᒐᔪᒧᑦ ᑲᑭᒪᒧᑦ

ᓄᓇᕗᑦ ᑕᕆᐅᕐᑯᑎᖕᒐᓂᒃ ᐸᕐᓗᑏᑦ ᐃᑦᓯᕗᔨᖕᒋᑦ (NMRPC) ᐱᓇᓱᐊᕐᕕᕐᑎᐅᕗᖅ ᓇᐅᓕᒫᓄᓕᖕᒐᔪᒧᑦ ᑲᑭᒪᒧᑦ ᓄᐃᑕᐅᒍᑎᖅᑲᕐᓯᒪᑦᓱᓂ ᓄᓇᕗᑦ ᐃᓄᖕᒋᑦᑕ ᓄᓇᑖᕈᑎᒋᓯᒪᔭᖕᒐᓄᑦ ᐊᖕᒋᖅᑲᑎᒌᒍᑎᒧᑦ (NILCA). ᐱᓇᓱᒐᖅᑲᕐᑐᒍᑦ ᐱᕙᓪᓕᐊᑎᑦᓯᒋᐊᖅᑲᕐᓂᒥᒃ, ᕿᒥᕐᕈᔨᐅᓂᕐᒥᒃ ᐊᐅᓚᑦᓯᓂᕐᒥᓗ ᕆᓇᐅᑦ ᐊᑐᕐᑕᐅᓂᖕᒐᓄᑦ ᐸᕐᓇᓯᒪᐅᑎᒥᒃ ᑐᒋᒧᐊᒍᑎᐅᓂᐊᕐᑎᓗᒍ ᐱᕙᓪᓕᐊᑎᑕᐅᓂᖕᒐᓂᒃ ᓄᓇᕗᑦ ᕆᓇᐅᕐᑯᑎᖕᒐᑕ. ᐱᓇᓱᐊᖅᑲᑎᖅᑲᕐᑐᒍᑦ ᓄᓇᕗᑦ ᕆᓇᐅᕐᑯᑎᖕᒐᓂ ᐆᒪᔪᓕᕆᓂᕐᒧᑦ ᑲᑎᒪᔨᖕᒋᓐᓂᒃ (NMRWB) ᐊᒻᒪᓗ ᓄᓇᕗᑦ ᕆᓇᐅᕐᑯᑎᖕᒐᓂ ᓱᕋᕆᐅᒍᑎᐅᒍᓐᓇᑐᓂᒃ ᕿᒥᕐᕈᔨᑦ ᑲᑎᒪᔨᖕᒋᓐᓂᒃ (NMRIRB), ᑖᒃᑯᐊ ᐱᓇᓱᐊᕐᕕᕐᑎᐅᒻᒥᔪᑦ ᓇᐅᓕᒫᓅᓕᖕᒐᔪᒧᑦ ᑲᑭᒪᒧᑦ ᓄᐃᑕᐅᒍᑎᖅᑲᕐᓯᒪᑦᓱᑎᒃ ᓄᓇᕗᑦ ᐃᓄᖕᒋᑦᑕ ᓄᓇᑖᕈᑎᒋᓯᒪᔭᖕᒐᓄᑦ ᐊᖕᒋᖅᑲᑎᒌᒍᑎᒧᑦ (NILCA).

ᓄᓇᕗᑦ ᐃᓄᖕᒋᑦᑕ ᓄᓇᑖᕈᑎᒋᓯᒪᔭᖕᒐ ᐊᖕᒋᖅᑲᑎᒌᒍᑎᒃ

NILCA ᐊᖕᒋᖅᑲᑎᒌᒍᑎᒻᒪᕆᐅᓯᒪᔪᖅ ᐱᕐᑯᔭᕐᔪᐊᑎᒍᓪᓗ ᓴᐳᒻᒥᔭᐅᒍᑎᖅᑲᕐᓯᓂ ᐊᓪᓚᓯᒪᔪᕐᑎᒍᑦ 35-ᒥ ᐱᕐᑯᔭᕐᔪᐊᑦ ᐱᕐᑯᔭᖕᖕᒍᑎᑕᐅᒍᑎᒋᓯᒪᔭᖕᒐᒍᑦ 1982-ᒥ. NILCA ᐱᑦᔪᑎᖅᑲᕐᑐᖅ ᓱᓕᓂᖓᒍᑎᐅᑦᓯᓂ ᑐᒋᓯᓇᕐᑎᓯᒍᑎᐅᑦᓯᓂᓗ ᐃᓄᐃᑦ ᐱᔪᓐᓇᐅᑎᖕᒋᓐᓂᒃ ᐃᓕᖕᒐᔪᓂᒃ ᓄᓇᒧᑦ, ᐃᒪᕐᒧᑦ, ᐱᑦᔭᔭᖕᖕᒍᒋᓐᓇᑐᓄᑦ, ᐆᒪᔪᓄᑦ ᑐᒋᑖᕈᑎᖅᑲᒋᓐᓇᓂᕐᒧᓗ ᓄᓇᕗᑦ ᓄᕐᑯᑎᖕᒐᑕ ᐊᖕᒋᕈᑕᐅᕙᒋᓯᒪᔭᖕᒋᓐᓂᒃ, ᓄᐃᑦᓯᒍᓐᓇᑑᓗᓂᓗ ᐱᓇᓱᐊᕐᕕᕐᑎᐅᔪᓂᒃ ᓇᐅᓕᒫᓅᓕᖕᒐᔪᒧᑦ ᑲᑭᒪᒧᑦ ᒪᓕᒐᕐᓂᓗ ᑲᑭᒥᑦ ᒪᓕᒋᐊᖅᑲᕐᑕᖕᒋᓐᓂᒃ ᑐᒋᑖᕐᓂᖅᑲᓚᖕᒐᒍᑎᒃ ᓄᓇᕐᑯᑎᑦᑎᓂ.

- NILCA ᐊᖕᒋᖅᑲᑎᒌᒍᑎᐅᒐᓱᐊᕈᑕᐅᑦᓯᓂ ᐊᕐᕌᒍᕐᑐᓯᒪᔪᖅ 12-ᓂᒃ ᐊᑎᓕᐅᕈᑕᐅᑦᓯᓂ 2006-ᒥ.
- NILCA ᐱᕐᑯᔭᑎᒍᑦ ᐊᑐᕈᓇᓯᑎᑕᐅᓚᐅᔪᖅ 2008-ᒥ ᓄᓇᕗᑦ ᐃᓄᖕᒋᑦᑕ ᓄᓇᑖᕈᑎᒋᓯᒪᔭᖕᒐᑕ ᐊᖕᒋᖅᑲᑎᒌᒍᑎᐅᑦ ᐱᕐᑯᔭᖕᖕᒍᑎᑕᐅᒍᑎᖕᒐᒍᑦ, S.C.2008, c.2
- NILCA-ᒥᒃ ᐊᑎᓕᐅᕐᕕᖅᑲᕐᓯᒪᔪᑦ ᒪᑭ_ᕕᒃ, ᑲᓇᑕᐅᑦ ᑲᑭᒪᖕᒐ, ᓄᓇᕗᑦᓗ ᑲᑭᒪᖕᒐ.
- ᓄᓇᕗᑦ ᕆᓇᐅᕐᑯᑎᖕᒐᓂᒃ ᐸᕐᓗᑏᑦ ᐃᑦᓯᕗᔨᖕᒋᑦ ᓴᕐᕐᕿᑕᐅᓯᒪᔪᑦ ᐊᑦᓚᓯᒪᔪᕐᑕᖕᒐ 6 NILCA-ᐅᑦ ᐊᕐᕐᑯᑕᐅᑎᑦᓗᒍ.
- ᑲᔪᓯᑎᑕᐅᓂᖕᒐ NILCA-ᐅᑦ, ᐃᓚᖅᑲᕐᓯᓂ ᐊᐅᓚᑕᐅᓂᖕᒐᓂᒃ NMRPC-ᑯᑦ, ᖃᐅᔨᒪᑎᑕᐅᒍᑎᓕᒃ NILCA ᑲᔪᓯᑎᑕᐅᒍᑎᖕᒐᑕ ᐸᕐᓇᓯᒪᐅᑎᖕᒐᓂᒃ.

ᐊᕐᔪᔾᔭᖅ MICHELLE VALBERG

ᑎᓯᒻᒪᕆ 2025

ᐊᑦᓴᖕᒍᐊᖅ: ROBBIE NINGIURUVIK

ᓇᓂ ᐱᓇᓱᐊᕐᕕᖅᑲᕐᒪᖔᑦᑕ

NMRPC-ᑯᑦ ᐱᓇᓱᐊᕐᕕᖅᑲᓱᑦ ᓄᓇᕕᐅᑉ ᑕᕆᐅᖅᑯᑎᖓᓂᒃ. ᑕᒪᓐᓇ ᐃᓚᖅᑲᕐᑐᖅᑳ ᐃᒪᕐᒥᒃ ᕿᑭᕐᑕᓂᓪᓗ ᓄᓇᕕᐅᑉ ᓄᓇᖅᑯᑎᖓᑕ ᓯᓈᖓᓃᑦᑐᓂᒃ ᑎᓄᑦᔭᐅᑕᖕᒋᑐᒥ (ᑕᑯᓗᒍ ᓄᓇᖕᒍᐊᖅᑳ)

ᓄᓇᕕᐅᑉ ᑕᕆᐅᖅᑯᑎᖓ ᐃᓚᖅᑲᕐᒥᔪᖅᑳ ᐊᑦᔨᒋᒥᒃ ᐊᑐᕐᖅᑲᑎᒋᕝᕕᐅᓱᓂᒃ ᐃᓐᓄᐃᓱᒪᖅᑲᑎᒋᕝᕕᐅᓱᓂᓪᓗ ᓄᓇᕗᑉ ᐃᓄᖕᒋᓐᓄᑦ, ᐊᑐᖅᑲᑎᒋᕝᕕᐅᓱᓂᓗ ᓄᓇᓂᒃ ᑯᔨ ᐊᓪᓚᖕᒋᓐᓄᑦ, ᐊᒻᒪᓗ ᓛᐸᑐᐊᑉ ᐃᓄᖕᒋᓐᓄᑦ.

ᐊᑦᓴᖕᒍᐊᖅᑳ: EMMA CAIN

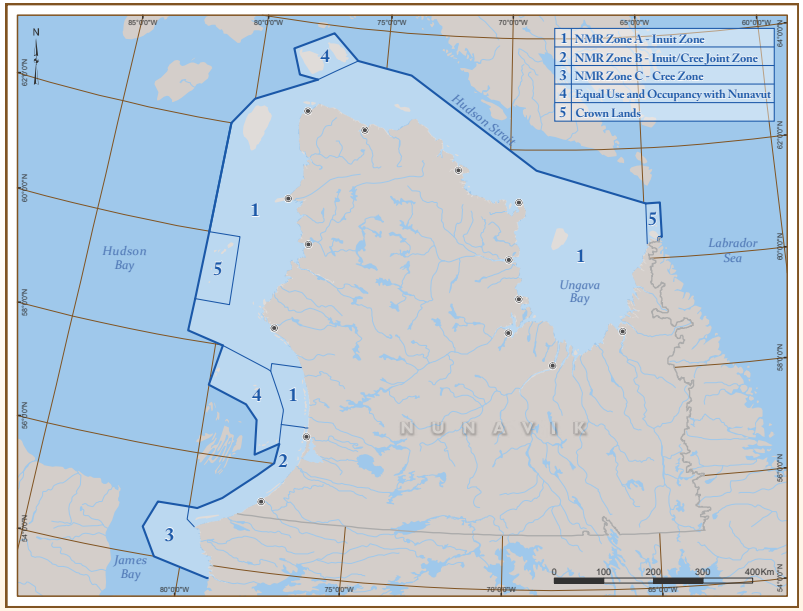

ᓄᓇᕕᐅᑉ ᑕᕆᐅᖅᑯᑎᖓ

ᓄᓇᕕᐅᑉ ᐃᓄᖏᑦᑕ ᓄᓇᑖᕈᑎᒋᓯᒪᔭᖓ ᐊᖏᕐᑲᑎᒌᒍᑎᒃ

ᓄᖅᑦ ᓄᓇᕗᒃᑯᓗ ᐊᑦᔨᒌᒥᒃ ᐊᑐᓱᕗᑦ ᐃᓐᓄᓯᒪᓱᓇᑦᓱᒋᓪᓗ

ᓄᓇᓂ ᐊᑦᔨᒌᒥᒃ ᐊᑐᕐᑕᐅᓱᓂ ᐃᓐᓄᓯᒪᔭᐅᓱᓂᓪᓗ ᓄᓇᕗᒻᒧ ᓄᓇᕕᒻᒧᓗ, ᑕᒪᒋᒃ NILCA ᓄᓇᕗᑦᓗ ᓄᓇᑖᕈᑎᒋᓯᒪᔭᖓ ᐊᖏᕐᑲᑎᒌᒍᑎᒃ ᐊᑑᑎᑎᑕᐅᔫᒃ. ᓄᓇᕕᐅᑉ ᐃᓄᖏᑦ ᑖᒃᑯᓂᖓᑦᓴᓇᖅ ᐱᔪᓐᓇᐅᑎᓖᑦ ᐅᓇᒻᒥᓱᑎᕐᑲᕐᓱᑎᓪᓗ ᑖᒃᑯᓇᓂ ᓄᓇᓂ ᒐᒪᓪᓗᐊᓴᓐᓇᖅ ᐱᔪᓐᓇᐅᑎᕐᑲᕐᒥᒃ ᓄᓇᕕᐅᑉ ᑕᓇᐅᕐᑯᑎᖓᓂ. ᑭᓯᐊᓂ, ᑖᒃᑯᓄᖕᖓᓕᖓᔪᑦ ᓄᓇᓄᑦ ᑐᑭᑖᕈᑕᐅᓱᑦ ᓄᓇᕗᒃᑯᑦ ᐸᕐᑐᓂᕐᒧᑦ ᐃᑦᓯᓯᕗᖏᓐᓄᑦ (NPC). ᑐᑭᑖᕈᑕᐅᑎᐊᕐᑲᓕᕐᒪᑕ ᑕᒪᒃᑯᐊ ᓄᖅ, ᒪᑭᒻᕕᒃ ᐱᔪᓐᓇᐅᑎᕐᑲᕐᑐᕐᒥᒃ ᑎᒃᑯᐊᓯᒍᓐᓇᓱᓂ ᑲᑎᒪᔨᐅᕐᑲᑕᐅᓂᐊᕐᑐᒥᒃ NPC-ᑯᓂ .

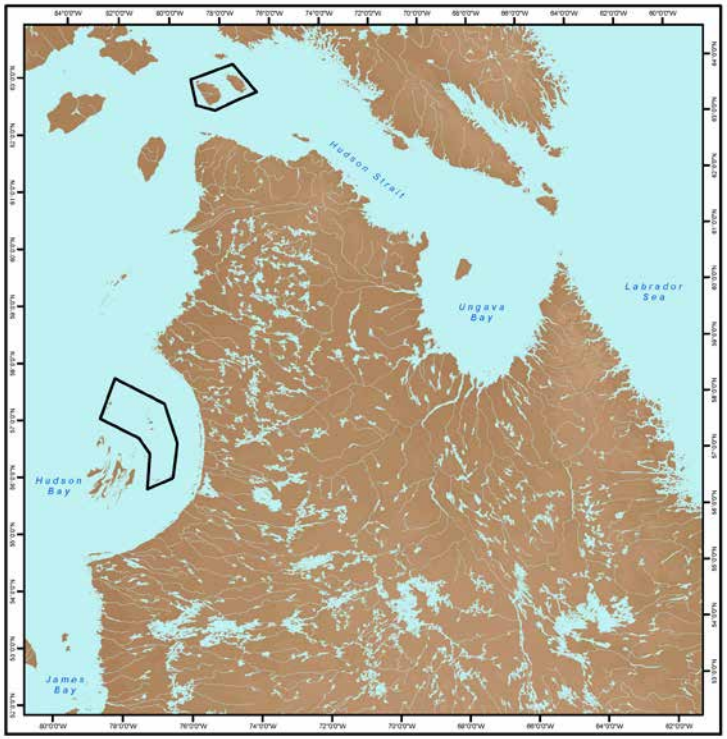

ᓄᓇ ᑯᔾᑯᑦ ᐊᓪᓗᑦ/ᐃᓄᐃᓗ ᐊᑐᕐᑲᑎᒌᒻᕕᒋᓱᖓ ᐅᓇᒻᒥᓱᑎᕐᑲᕐᕕᒋᑦᓱᒍᓗ

ᓄᓇᒥ ᑯᔾᑦ ᐊᓪᓗᑦ/ᐃᓄᐃᓪᓗ ᐊᑐᕐᑲᑎᒌᒻᕕᒋᓱᖓᓂ ᐅᓇᒻᒥᓱᑎᕐᑲᕐᕕᖏᑦᓱᒍᓗ, NILCA-ᑯᑦ ᐃᔫᒃᑯᓗ ᑕᓇᐅᕐᑯᑎᖓᓂ ᓄᓇᑖᕈᑎᐅᓱᒪᔫᑉ ᐊᖏᕐᑲᑎᒌᒍᑎᖓ (EMRLCA) ᐊᑕᐅᑦᓱᑯᑦ ᐊᑑᑎᑎᑕᐅᓱᒃ ᐊᑦᔨᒌᒥᒃ. ᐊᓪᓗ/ᐃᓄᐃᑦ ᑕᓇᐅᒥᒃ ᐊᑐᕐᑲᑎᒌᓐᓂᒥᓄᑦ ᐅᓇᒻᒥᓱᕐᑲᑎᒌᓐᓂᒥᓄᑦᓗ ᐊᖏᕐᑲᑎᒌᒍᑎᖓ ᑐᑭᓯᓇᕐᑎᓯᔪᕐᑲ ᓱᓇᓱᐊᕐᑎᐅᓂᖓᓂᒃ NMRPC-ᑯᑦ ᐃᔫᑯᓗ ᑕᓇᐅᒥᒃ ᐸᕐᓇᑏᑦ ᐃᑦᓯᕗᔨᖏᑦᑕ (EMRPC) ᑖᒃᑯᓇᓂ ᐱᖓᓱᐃᖓᔪᓂ ᓄᓇᕐᑯᑎᒋᔭᐅᔪᓂ.

ᐃᓄᐃᑦ ᓄᓇᕐᑯᑎᖓ: ***NMRPC ᑲᒪᒋᔭᕐᑲᕐᑐᕐᒃ ᑐᑭᑖᕈᑕᐅᒋᐊᓕᓐᓂᒃ ᑕᒫᓂ ᓄᓇᕐᑯᑎᒥᓂ ᐃᓚᐅᑎᑦᓱᓱᐊᕆᐊᕐᑲᕐᓱᓂᓗ ᓂᐱᕐᑲᕐᑎᓯᑦᓱᐊᓗᓂ ᐃᔫ ᐊᓪᓚᖏᓐᓂᒃ.***

ᐃᓄᐃᑦ/ᐊᓪᓗᑦ ᑲᑐᕐᔨᕕᖓ ᓄᓇ: ***NMRPC-ᑯᑦ EMRPC-ᑯᓗ ᑲᑐᕐᔨᓱᑎᒃ ᐊᕐᔨᒌᒥᒃ ᐊᖓᔪᕐᕐᑲᐅᕕᓖᒃ ᑕᒪᕐᓱᒥᖓ ᓄᓇᒥᒃ ᐊᑕᐅᑦᓱᑯᓪᓗ ᑐᑭᑖᕈᑎᕐᑲᕐᐸᒋᐊᕐᑲᕐᓱᑎᒃ.***

ᐊᓪᓗᑦ ᓄᓇᕐᑲᑎᖓ: ***EMRPC ᑲᒪᒋᔭᕐᑲᕐᑐᕐᒃ ᑐᑭᑖᕈᑕᐅᒋᐊᓕᓐᓂᒃ ᑕᒫᓂ ᓄᓇᕐᑯᑎᒥᓂ ᐃᓚᐅᑎᑦᓱᓱᐊᕆᐊᕐᑲᕐᓱᓂᓗ ᓂᐱᕐᑲᕐᑎᓯᑦᓱᐊᓗᓂ ᓄᓇᕕᐅᑉ ᐃᓄᖏᓐᓂᒃ.***

ᐊᑦᔨᖕᒍᕐᑲᖅ: ROBBIE NINGIURUVIK

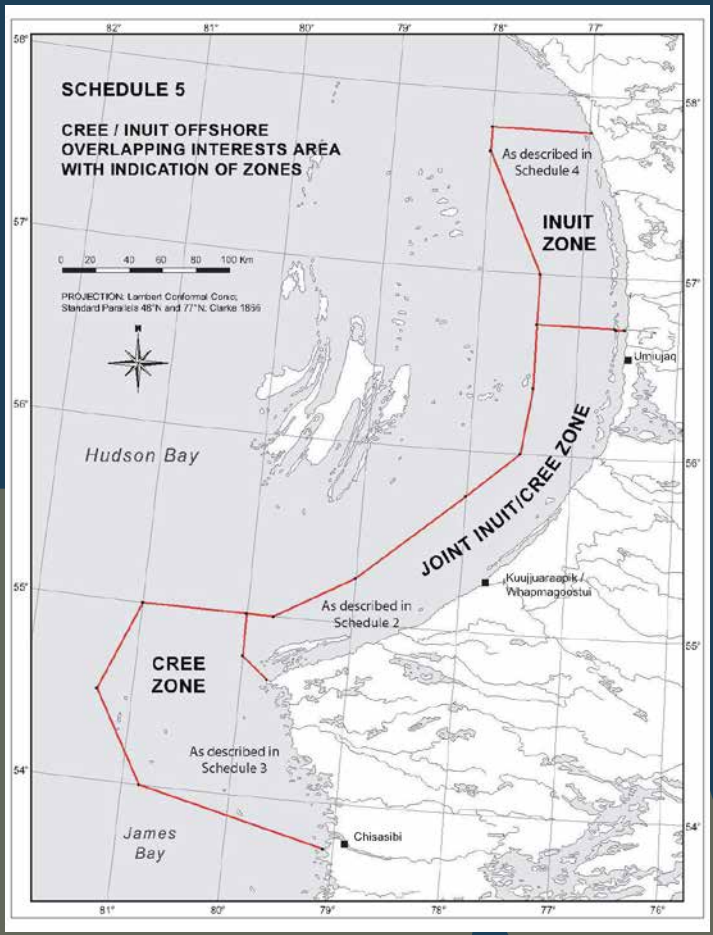

ᐊᑐᖃᑎᒌᓐᓂᑯᑦ ᐱᔪᓐᓇᐅᑎᖃᖃᑎᖃᖅᓂᖅ ᓄᓇᑦᓯᐊᕗᒻᒥᒃ

ᓄᓇᕗᑦ ᐃᓄᖕᒋᑦ ᐱᔪᓐᓇᐅᑎᓖᑦ ᐅᓇᒻᒥᓲᑎᖃᖅᓱᑎᑦᑐ ᐊᑐᖃᑎᒌᒻᕕᐅᔪᓕᒫᒥ ᓛᐸᑐᐊᑉ ᐃᓄᖕᒋᑦ ᐃᓚᒋᑦᓱᒋᑦ. ᑐᑭᑖᕈᑕᐅᔪᑦ ᓛᐸᑐᐊᑉ ᐃᓄᖕᒋᑦᑕ ᓄᓇᑖᖅᕕᒋᓯᒪᔭᖕᒐᓂ (LISA) ᐊᑑᑎᓲᑦ ᒪᓕᑦᓱᒍ ᓛᐸᑐᐊᑉ ᐃᓄᖕᒋᑦᑕ ᓄᓇᑖᕈᑎᒋᓯᒪᔭᖕᒐ ᐊᖏᖃᑎᒌᒍᑎᒃ ᐊᒻᒪᓗ ᐊᓕᓚᓯᒪᔪᖅᑕᖕᒐ 29 NILCA-ᒥ. NMRPC ᐊᖕᒐᔪᖅᖃᐅᕕᓕᒃ ᑐᑭᑖᕈᑎᖃᖅᐸᓯᓂᑐ ᓄᓇᕗᑦ ᑕᕆᐅᖅᑯᑎᖕᒐᑕ ᐃᓚᖕᒐᓂ ᐊᑐᖃᑎᒌᕕᒋᔭᐅᔪᒥ ᓄᓇᑦᓯᐊᕗᖅᑭᐅᓄᑦ.

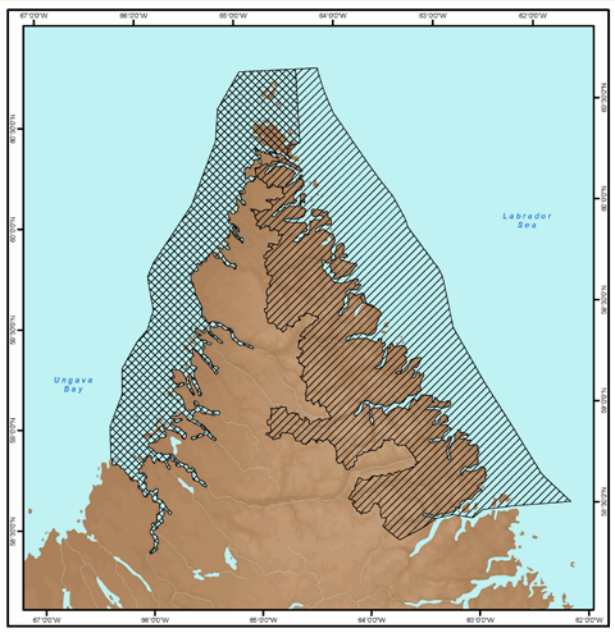

ᓄᓇᖕᖑᐊᖅ ᑕᑯᑦᓴᐅᑎᑦᓯᔪᖅ ᐊᑐᖃᑎᒌᕕᐅᔪᒥᒃ LISA-ᒧᑦ NILCA-ᒧᑦᑐ

ᓯᓇᓯᐊᓲᖅᑐᒻᒪᖅᑲᑦᑕ

NMRPC-ᑯᑦ ᐱᓇᓯᐊᒐᖃᕝᕕᑦᑐᑦ ᐱᕝᕕᓕᐊᑎᑦᓯᓂᕐᒥᒃ ᑲᔪᓯᑎᑦᓯᓂᕐᒥᑐ ᑕᕆᐅᑉ ᐊᑐᕐᑕᐅᓂᖅᓴᓄᑦ ᐸᕐᓇᓯᒪᐅᑎᒥᒃ ᑕᓯᐅᕐᓯᒪᒍᑎᐅᓂᐊᕐᑎᑐᒍ ᐱᕝᕕᓕᐊᑎᑕᐅᓂᖅᓴᓂᒃ ᓄᓇᕗᐅᑉ ᑕᕆᐅᕐᑯᑎᖅᓴᑕ (NILCA 6.3.1).

NILCA-ᑦᑎᒍᑦ, ᑕᕆᐅᑉ ᐊᑐᕐᑕᐅᓂᖅᓴᓄᑦ ᐸᕐᓇᓯᒪᐅᑎᒃ ᐱᑦᔪᑎᖃᕐᑐᖅ ᓴᐳᒻᒥᒍᑎᐅᓚᖅᓴᑐᓂ ᕿᓐᑐᑐᐃᒍᑎᐅᓚᖅᓴᑐᓂᑐ ᓄᐃᑕᒋᕐᑐᓂᒃ ᓯᕗᓂᕐᒥᑐ ᖃᓄᐃᖅᑭᓯᐊᕆᐊᖃᕈᑎᖏᓐᓂᒃ ᓄᓇᕕᒻᒥᐅᑦ ᐊᑐᕐᑎᐅᔪᐃᓐᑐ ᓄᓇᕕᐅᑉ ᑕᕆᐅᕐᑯᑎᖅᓴᓂᒃ, ᐃᑉᐱᒋᔭᖃᕐᑐᓂ ᐅᓇᒻᒥᓲᑎᒋᔭᐅᔪᓂᒃ ᑲᓇᑕᒥᐅᓕᒫᓄᑦ, ᓴᐳᒻᒥᑐᓂᑐ, ᕆᐊᖃᓕᕈᓂᑐ, ᓄᓇᕐᑯᑎᐅᑉ ᐊᕙᑎᖅᓴᓂᒃ ᐱᐅᓯᕕᓂᖅᓴᓄᑦ ᐅᑎᕐᑎᓯᔾᔨᐅᑐᓂ (NILCA 6.3.1)

ᓯᕗᓕᑉᐸᒥ, NMRPC ᑲᒪᒋᔭᖃᕐᑐᖅ ᓄᐃᑎᕆᔪᕐᓴᐅᓯᓂ ᑕᕆᐅᑉ ᐸᕐᓇᑕᐅᓂᖅᓴᓄᑦ ᐱᓇᓯᐊᕈᑎᑦᓴᓕᐅᕐᓂᒥᒃ ᑐᖅᖅᓴᕕᑦᓴᐅᓂᐊᕐᑎᑐᒍ ᐊᑐᐃᓐᓇᕈᕐᑎᑕᐅᓂᖅᓴᓄᑦ ᑕᕆᐅᒥᒃ ᐊᑐᕐᓂᒧᑦ ᐸᕐᓇᓯᒪᐅᑎᐅᑉ. ᑖᓐᓇ ᐱᓇᓯᐊᕈᑎᑦᓴᖅ ᐊᕐᕐᑯᓯᐅᕆᒍᑎᐅᓚᖅᓴᔪᖅ ᑕᕆᐅᒥᒃ ᐸᕐᓇᓂᐅᑉ ᑲᔪᓯᒍᑎᒋᓂᐊᕐᑕᖅᓴᓂ. ᐃᑐᓕᖅᑲᕐᑐᖅ ᐸᕐᓇᓂᕐᒧᑦ ᑎᑭᐅᑎᓴᓯᐊᕐᑕᐅᔪᓂᒃ, ᑐᕌᖅᓴᓂᒃ ᐊᐅᓚᑦᓴᕆᐊᕈᑎᑦᓴᓂᓕᑐ ᐃᓚᖅᑲᕐᒥᓯᓂ ᓯᕗᓕᐸᐅᑦᓴᐅᔪᑦᓴᔭᓂᒃ ᐃᓕᖅᓴᔪᓂᒃ ᐱᐅᓕᐊᕐᓯᐊᓂᕐᒧᑦ, ᐱᕝᕕᓕᐊᑎᑦᓯᓂᕐᒧᑦ, ᐊᐅᓚᑦᓯᓂᕐᒧᑦ ᐊᑐᕐᑕᐅᓂᖅᓴᓄᓕᑐ ᓄᓂᑦ, ᐃᒥᑦ ᐱᑦᓴᖅᒍᕈᓐᓇᑐᕐᑯᑏᑦᑐ ᓄᓇᕕᐅᑉ ᑕᕆᐅᕐᑯᑎᖅᓴᓂ (NILCA 6.2.2(a), 6.4.1(a). ᐃᓚᒋᐊᕐᒥᑐᒍ, ᐱᓇᓯᐊᕈᑎᑦᓴᓕᐊᖅ ᐃᑐᓕᖅᑲᕐᒥᔪᖅ ᐱᒻᒪᕆᕐᑯᑕᐅᔪᓂᒃ ᑕᕆᐅᒥᒃ ᐸᕐᓇᓂᐅᑉ ᑲᔪᓯᒍᑎᒋᓂᐊᕐᑕᖅᓴᓂ, ᐊᒻᒪᑐ ᐅᒥᕐᑯᔾᔨᓂᖅᓴᒍᑦ NILCA-ᐅᑉ, ᐃᑉᐱᒋᔭᖃᑦᓯᐊᒪᕆᑦᑐᓂ ᓴᐳᒻᒥᓂᕐᒥᒃ ᕿᓐᑐᑐᐃᒍᑎᖃᕐᓂᒥᑦᑐ ᓄᐃᑕᒋᕐᑐᓂᒃ ᓯᕗᓂᕐᒥᑐ ᖃᓄᐃᖅᑭᓯᐊᕆᐊᖃᕈᑎᖏᓐᓂᒃ ᓄᓇᕕᐅᑉ ᐃᓄᖏᑦᑕ (NILCA 6.2.1(b).

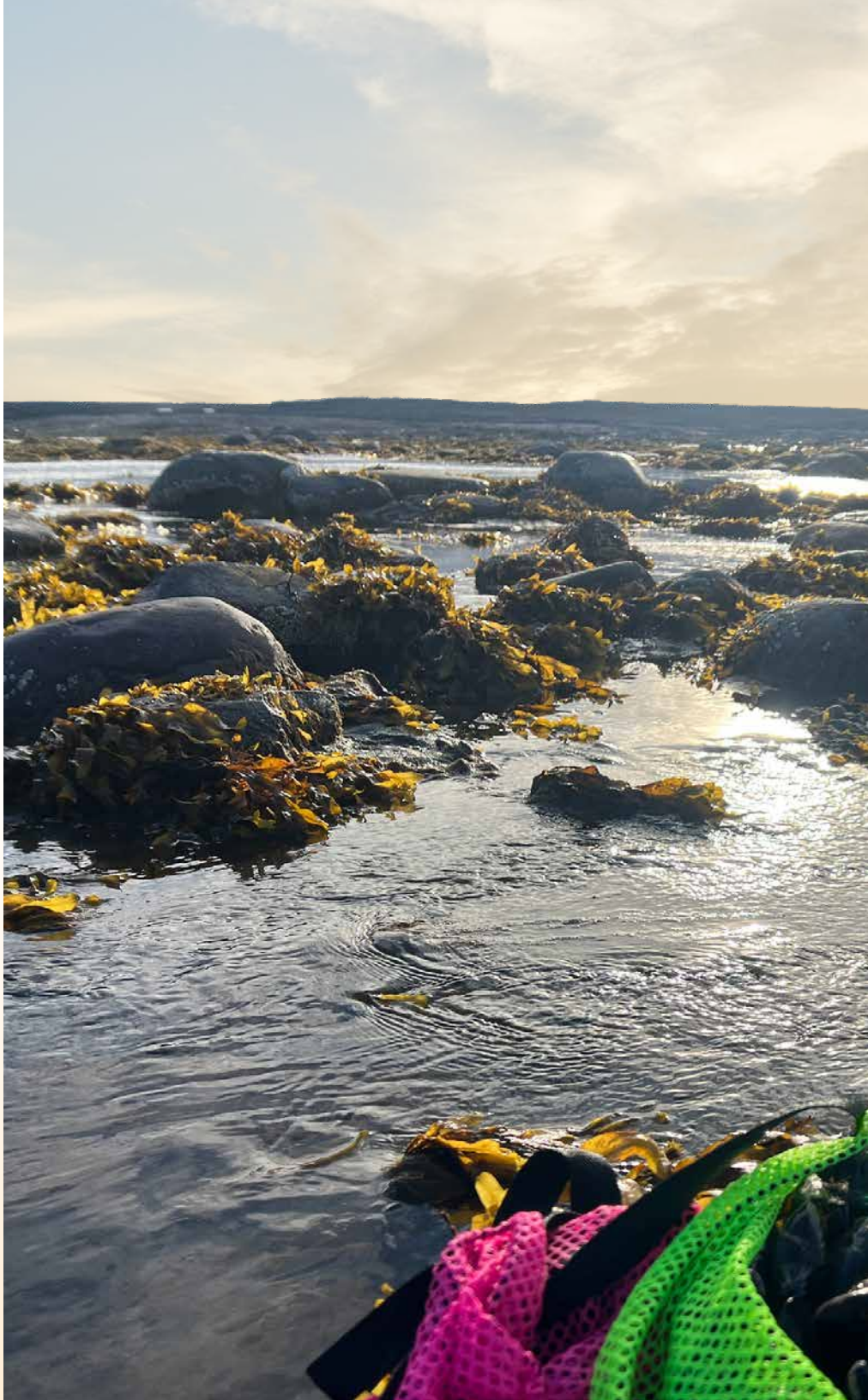

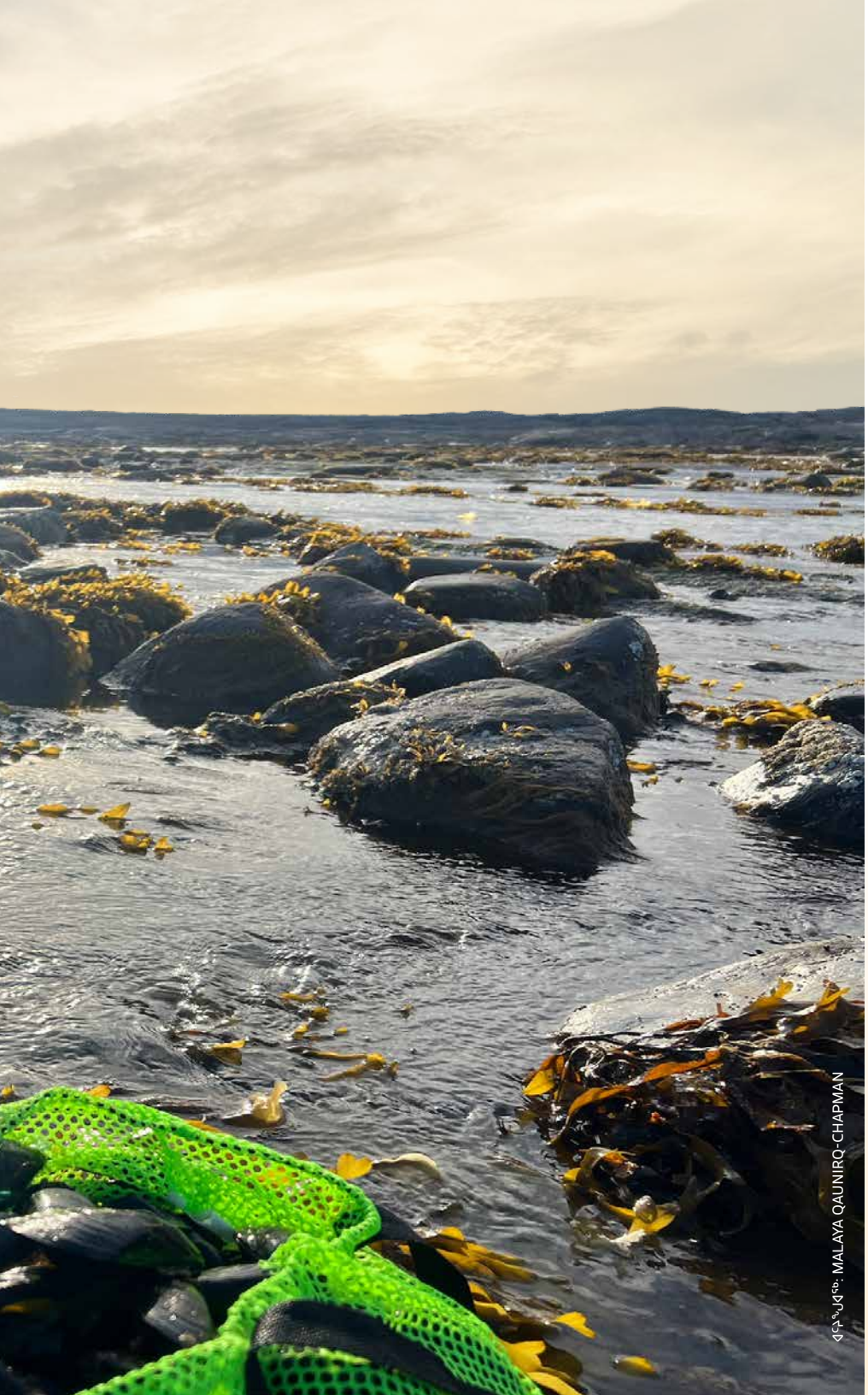
ᐊᓯᖕᒐᕐᑲ: MALAYA QAUNIRQ-CHAPMAN

ᐱᓇᓱᐊᕐᑲᑎᕗᑦ

ᑐᓴᐅᒪᕐᑲᑎᕐᑲᑦᓱᐊᓂᖅ ᐱᓇᓱᐊᕐᑲᑎᕐᑲᕐᓂᓗ ᐸᕐᓇᕐᑲᑎᒋᒋᐊᓕᓕᒪᑦᑎᓂᒃ ᐱᒻᒪᕆᐅᕗᖅ ᑲᔪᓯᑦᓱᐊᕈᑎᐅᕐᑯᓪᓗᒍ NMRPC-ᑯᓄᑦ. ᐸᕐᓇᕐᑲᑎᕗᑦ ᐱᓇᕐᑲᑎᒋᑦᓱᒋᑦ ᓄᓇᒥᒃ ᓇᒻᒥᓂᕐᑲᕐᑏᑦ, ᐃᒻᒥᒍᓈᕐᑎᑐᑦ ᐱᓇᓱᐊᕐᕕᐅᔪᐃᓪᓗ ᐊᑐᕐᐸᑐᑦ, ᐅᓇᒻᒥᒋᔭᕐᑲᕐᑐᑦ, ᐊᒻᒪᓗ/ᐅ_ᓯᓗᓐᓃᑦ ᑲᒪᒋᔭᕐᑲᕐᑐᑦ ᓄᓇᕕᐅᑉ ᑕᕆᐅᕐᑯᑎᖓᓂ, ᐃᓚᒋᔭᐅᑎᓪᓗᒋᑦ ᐅᑯᐊ:

- ᑲᓇᑕᐅᑉ ᑲᑦᒪᖓ, ᓄᓇᕗᑦ ᑲᑦᒪᖓ ᒪᑭ_ᕕᒃ
- ᐊᓯᖏᑦ ᐱᓇᓱᐊᕐᕕᒋᔭᐅᔪᑦ ᓇᐅᓕᒫᓕᕆᔨᐅᑎᑕᐅᔪᑦ ᑲᑦᒪᒧᑦ NILCA-ᑎᒍᑦ, ᐃᓚᒋᔭᐅᑎᓪᓗᒍ ᓄᓇᕕᐅᑉ ᑕᕆᐅᕐᑯᑎᖓᓂᒃ ᐸᕐᓄᑏᑦ ᐃᑦᓯᓇᔨᖏᑦ ᐊᒻᒪᓗ ᓄᓇᕕᐅᑉ ᑕᕆᐅᕐᑯᑎᖓᓂ ᐅᒪᔪᓕᕆᓂᕐᒧᑦ ᑲᑎᒪᔨᖏᑦ.
- ᖃᓂᑕᕆᔭᐅᔪᑦ ᓄᓇᖃᕐᖃᓯᒪᔪᑦ, ᓄᓇᓖᑦ, ᑲᓇᒥᑦ ᐱᓇᓱᐊᕐᕕᒋᔭᐅᔪᓪᓗ ᓇᐅᓕᒫᓕᕆᔨᐅᑦᓱᑎᒃ (ᐅᑦᑑᑎᒋᓗᒋᑦ, ᓄᓇᕗᕐᒥᐅᑦ ᐃᓄᐃᑦ, ᓛᐸᑐᐊᒥᐅᑦ ᐃᓄᐃᑦ, ᐃᓵ ᐃᑦᓱᒥᐅᑦ ᐊᓪᓗᑦ)
- ᐃᓄᑐᐃᓐᓂᖅ ᐃᓄᑐᐃᓐᓇᐅᖏᑦᑐᓗ ᓄᓇᕕᒻᒥᐅᑦ
- ᑲᑎᕕᒃ ᓄᓇᓕᓕᒫᑦ ᑲᑦᒪᖓ ᓄᓇᕕᐅᓪᓗ ᑲᑦᒫᐱᑯᖏᑦᑕ ᓄᓇᓕᖏᑦ
- ᐃᒻᒥᒍᓈᕐᑎᑐᑦ ᑲᑎᕕᐅᓱᓪᓗ ᓴᖓᓚᓖᑦ ᐃᓅᓯᕐᒧᓕᖓᔪᓂᒃ, ᐃᓕᕐᕈᓯᕐᒧᓕᖓᔪᓂᒃ, ᑮᓇᐅᔭᑎᒍᓕᖓᔪᓂᒃ ᐊᑭᑎᓕᕆᓂᕐᒧᓕᖓᔪᓂᓪᓗ ᓄᓇᕕᐅᑉ ᑕᕆᐅᕐᑯᑎᖓᓂ.

ᐊᓯᖕᒐᕐᑲ: MALAYA QAUNIRQ-CHAPMAN

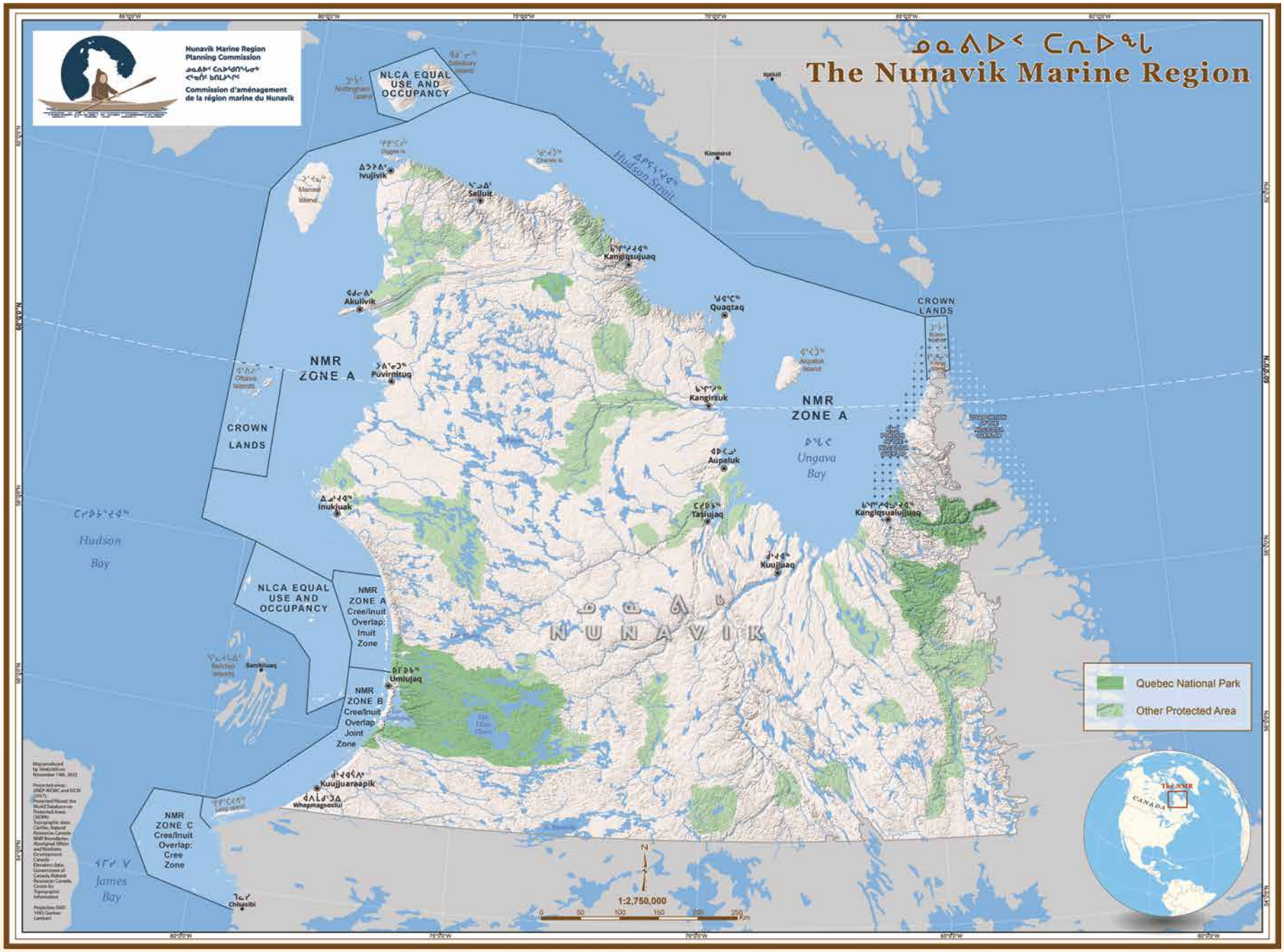
ᓄᓇᕗᑦ ᑕᕆᐅᖓ
The Nunavik Marine Region
Nunavik Marine Region Planning Commission
ᓄᓇᕗᒻᒥ ᑕᕆᐅᖅᑐᓂᒃ ᐊᖏᕐᓂᒃ ᑲᑎᕆᓂᒃ
Commission d'aménagement de la région marine du Nunavik
NLCA EQUAL USE AND OCCUPANCY
Nottingham Island
Salisbury Island
Diggs Is.
Charles Is.
Manoel Island
Ottawa Islands
Ivujivik
Salluit
Hudson Strait
Kangiqsujuaq
Akulivik
Quaqtaq
CROWN LANDS
NMR ZONE A
Puvirnituq
Akpatok Island
Kangirsuk
NMR ZONE A
Ungava Bay
Aupaluk
Inukjuak
Tasiujaq
Kangiqsualujjuaq
Kuujjuaq
Hudson Bay
NLCA EQUAL USE AND OCCUPANCY
NMR ZONE A Cree/Inuit Overlap: Inuit Zone
NUNAVIK
Sanikiluaq
Umiujaq
NMR ZONE B Cree/Inuit Overlap Joint Zone
Kuujjuaraapik
Whapmagoostui
NMR ZONE C Cree/Inuit Overlap: Cree Zone
James Bay
Chisasibi
Quebec National Park
Other Protected Area
1:2,750,000
0 50 100 150 200 250 Km
THE NMR
CANADA

ᐱᓇᓱᐊᕈᒪᓂᖅᑲᕐᐲᑦ ᓄᓇᕗᒻᒥ ᑕᕆᕐᑯᑎᖓᓂ?

ᐱᓇᓱᐊᕈᒪᔪᐃᑦ ᓄᓇᕗᒻᒥ ᑕᕆᕐᑯᑎᖓᓂ ᖃᓄᐃᓗᕈᒪᐅᑎᒥᓂᒃ ᑐᓂᔅᒋᐊᓖᑦ NMRPC-ᑯᓄᑦ ᕿᒥᕐᕈᕐᕿᐅᓂᐊᕐᑎᓗᒍ ᓄᓇᕗᒻᒥᓗ ᑕᕆᕐᑯᑎᖓᓂᒃ ᐸᕐᓂᑏᑦ ᐃᑦᓱᕙᔅᒋᓐᓃᕐᕿᐅᑐᐃᓐᓇᕆᐊᖃᕐᓱᓂ ᓱᕐᕋᑕᐅᒍᑎᐅᒍᓐᓇᑐᐃᑦ ᕿᒥᕐᕈᔭᐅᒍᓐᓇᕐᑯᓪᓗᒋᑦ. NMRPC-ᑯᑦ ᕿᒥᕐᕈᓂᖓ, NMRIRB-ᑰᒋᐊᖃᕐᐸᓗ, ᐱᔭᕆᑕᐅᒪᒋᐊᓕᒃ ᐱᓇᓱᐊᕐᓂᐅᒍᒪᔪᖅ ᐱᒋᐊᓚᐅᕐᑎᓇᒍ ᐊᒻᒪᓗ ᐱᓇᓱᒍᓐᓇᐅᑏᑦ, ᐱᕕᖃᕐᑎᓱᒍᑏᑦ ᐊᖏᕈᑎᐅᔪᓪᓗ ᑐᓂᔭᐅᓚᐅᕐᑎᓇᒋᑦ ᑲᕝᒪᑐᖃᒃᑯᓄᑦ ᓄᓇᕐᑯᑎᓕᐅᓪᓗ ᑲᕝᒪᖓᓄᑦ.

NMRPC ᕿᒥᕐᕈᓲᖅ ᐱᓇᓱᐊᕈᒪᐅᑎᓂᒃ ᖃᐅᔨᒪᒍᒐᓱᐊᕐᓂᐊᓗᓂ ᓇᓛᒍᑦᓱᐊᕐᓗᐊᕐᒪᖔᑦ ᑕᕆᐅᑦ ᐊᑐᕐᑕᐅᓂᖓᓄᑦ ᐸᕐᓇᓱᒪᐅᑎᐅᑦ (NILCA 6.4.4(k) ᖃᐅᔨᒪᒐᓱᐊᕐᓗᓂᓗ ᑖᓐᓇ ᐱᓇᓱᐊᕐᑕᐅᒍᒪᔪᖅ ᕿᒥᕐᕈᔭᐅᒋᐊᑐᖅᑭᑑᒻᒪᖔᑦ ᓄᓇᕗᒻᒥ ᑕᕆᕐᑯᑎᖓᓂᒃ ᐸᕐᓂᑏᑦ ᐃᑦᓱᕙᖅᑭᓐᓄᑦ (NMRIRB) (NILCA 7.3.2, 7.3.5, 7.4.3). ᑕᕆᐅᑦ ᐊᑐᕐᑕᐅᓂᖓᓄᑦ ᐸᕐᓇᓱᒪᐅᑎᑕᖃᖅᑭᐸᑦ ᓄᓇᕗᒻᒥ ᑕᕆᐅᖓᓄᑕᖓᔪᒥᒃ, NMRPC-ᑯᑦ ᐱᕕᕐᓴᖃᓪᓗᐊᖏᑦᑐᑦ ᕿᒥᕐᕈᕈᓐᓇᓂᕐᒥᒃ ᐱᓇᓱᐊᕐᑕᐅᒍᒪᔪᖅ ᕿᒥᕐᕈᔭᐅᖏᑑᒍᓐᓇᒪᖔ NMRIRB-ᑯᓄᑦ.

ᓱᓇᐅᑊ ᐱᓇᓱᐊᕐᑕᐅᒍᒪᔪᖅ?

ᐱᓇᓱᐊᕐᑕᐅᒍᒪᔪᖅ ᑐᑭᓯᒪᔭᐅᔪᖅ NMRPC-ᒧᑦ ᐱᓇᓱᓐᓂᐅᑕᖓᒋᐊᖓ ᐱᓇᓱᐊᕈᒪᔫᖅ ᓴᓇᑕᖓᑎᑦᑐᒍ, ᐊᐅᓚᑦᓯᑐᓂ, ᐊᓯᑦᔨᑎᕆᑐᓂ, ᐊᑐᕈᓐᓄᑎᑦᓯᑐᓂ, ᐃᐱᔅᓐᓄᑕᖓᑐᓂ, ᐅᒧᓐᓂᑦ ᑲᔪᓯᑎᑦᓯᑐᓂ , ᐱᓇᓱᐊᕐᓂᐅᑐᓂᑐᓐᓃᑦ ᐱᓇᓱᐊᕈᒪᔫᑉ ᑲᔪᓯᑎᒍᒪᔭᖓᒍᑦ ᓄᓇᕗᐅᑉ ᑕᕆᐅᕐᑯᑎᖓᓂ. ᐱᓇᓱᐊᕈᒪᔪᖅ ᐊᑕᐅᓯᐅᒍᓐᓇᑐᖅ, ᑲᒻᐸᓂᐅᑐᓂᑐᓐᓃᑦ ᑲᓂᒪᒧᑦᑐᓃᑦ ᐱᓇᓱᐊᕈᒪᔫᑉ ᑲᔪᓯᑎᒍᒪᔭᖓᒍᑦ ᓄᓇᕗᐅᑉ ᑕᕆᐅᕐᑯᑎᖓᓂ. ᐱᓇᓱᐊᕈᒪᔪᖅ ᐊᑕᐅᓯᐅᒍᓐᓇᑐᖅ, ᑲᒻᐸᓂᐅᑐᓂᑐᓐᓃᑦ ᑲᓂᒪᒧᑦᑐᓃᑦ ᐱᓇᓱᐊᕐᕕᒋᔭᐅᑐᓂ.

ᐱᓇᓱᐊᕈᒪᒍᑏᑦ ᑐᓂᔭᐅᒍᓐᓇᑐᑦ NMRPC-ᑯᑦ ᖃᕆᑕᐅᔭᒥ ᐱᑐᒧᕕᐅᕕᖓᒍᑦ, ᐊᑐᐃᓐᓇᐅᔪᖅ ᐅᓂᓂ: **https://portal.nmrpc.ca/projects. NMRPC** ᐊᑐᐃᓐᓇᐅᑎᑦᓯᒍᓐᓇᒥᔪᖅ ᐊᑦᔨᑏᖕᖕᒋᑐᓂᒃ ᑐᑭᓯᒪᐅᑎᑦᓴᓂᒃ ᖃᕆᑕᐅᔭᒃᑯᑦ ᑕᑯᒋᐊᕐᑕᐅᕕᒻᒥᓂ: **www.nmrpc.ca**

ᐱᓇᓱᐊᕈᒪᐅᑎᓐᓂᒃ ᑐᓂᔨᓕᕈᕕᑦ, ᐅᑯᐊ ᐃᑉᐱᒋᔭᐅᒋᐊᓖᑦ:

- ᖃᓪᓕᑎᕐᓯᒪᔪᖅ ᐱᓇᓱᐊᕈᒪᔭᕐᐱᑦ ᓱᓇᐅᓂᖓ ᓄᐃᒋᐊᓖᑦ ᖃᓪᓗᓈᑎᑐᑦ ᐃᓄᒃᑎᑐᓪᓗ. ᐃᑉᐱᒍᓱᒋᐊᖃᕐᑐᑎᑦ ᐅᖃᐅᓯᐅᑉ ᐊᓱᐊᓈᔭᕐᑕᐅᒋᐊᖃᕋᔭᕐᓂᖓᓂᒃ. **NMRPC ᕿᒥᕐᕈᓚᖓᖕᖕᒋᑐᖅ ᐱᓇᓱᐊᕈᒪᐅᑎᒥᒃ ᖃᓪᓕᑎᕐᓯᒪᔪᖅ ᐱᔭᐅᖕᖕᒋᓂᓕᒫᖓᓂ ᖃᓪᓗᓈᑎᑑᕐᓗᓂ ᐃᓄᒃᑎᑐᓪᓗ.**
- **ᓇᓗᓄᕐᓗᒋᑦ ᑲᕈᒪᑐᖃᒃᑯᑦ ᓄᓇᕐᑯᑎᒋᔭᐅᔪᓪᓗᓃᑦ ᑲᕈᒪᖓᑕ** ᐱᔪᓐᓇᐅᑎᖃᕐᑎᓯᒍᑎᒋᒋᐊᓕᖕᒋᑦ ᐊᖏᕈᑕᐅᒋᐊᓖᓪᓗᓃᑦ ᐱᓇᓱᐊᕐᑕᐅᒍᒪᔪᒥᒃ. ᐱᓇᓱᐊᕈᒪᔪᑦ ᐱᔭᕐᓴᖃᕆᐊᓖᑦ ᕿᒥᕐᕈᓂᕐᒥᒃ ᓱᓄᑦ ᐱᔪᓐᓇᐅᑎᐅᒋᐊᖃᕐᒪᖔᑕ ᐊᖏᕈᑕᐅᒋᐊᖃᕐᒪᖔᑕᓗᓐᓃᑦ ᑭᖕᖕᒍᒪᒋᔭᐅᑐᐃᓐᓇᕆᐊᓖᑦ ᐱᑐᑦᓯᒪᒍᑎᐅᑎᓪᓗ ᑲᒪᒋᔭᖃᕆᐊᓖᓐᓄᑦ ᑎᒥᐅᔪᓄᑦ.
- **ᓱᓇᒥᑦᓯᐊᑐᖅ ᐱᓇᓱᐊᕐᑕᐅᒍᒪᔫᑉ ᓱᓇᐅᓂᖓ ᓄᐃᒋᐊᓖᑦ.** ᐱᓇᓱᐊᕈᒪᐅᑏᑦ ᓇᓗᓄᕐᓯᓯᐊᕆᐊᓖᑦ ᐱᓇᓱᐊᓚᖓᔪᒥᒃ ᑐᑭᓯᓇᕐᑎᓯᑐᓂᑐ ᐱᓇᓱᐊᕐᑕᐅᒍᒪᔫᑉ ᐱᑦᔪᑎᖓᓂᒃ, ᓇᓃᒐᔭᕐᓂᖓᓂᒃ, ᖃᓄᐃᓪᓗᐊᑑᓂᖓᓂᒃ, ᖃᓄᓪᓗ ᐊᑯᓃᕐᑎᒋᓂᐊᕐᓂᖓᓂᒃ, ᐃᓚᖃᑦᓯᐊᓗᓂ ᓄᓇᖕᖕᒍᐊᓂᒃ, ᐱᓇᓱᐊᕐᕕᐅᒍᒪᔫᑉ ᐸᕐᓇᑕᐅᒪᒍᑎᖕᒋᓐᓂᒃ ᐊᓯᖕᒋᓐᓂᓗ ᑐᑭᓯᒪᐅᑎᐅᒋᐊᓖᓐᓂᒃ ᐅᐅᕕᐅᒐᔭᕐᑐᒥᒃ ᐃᓂᒋᔭᐅᒐᔭᕐᑐᒥᓪᓗᓃᑦ. ᐊᓪᓚᓯᒪᔪᐃᑦ ᓄᐃᑕᐅᔪᑦ ᑐᑭᓯᓇᕐᑎᓯᒋᐊᖃᕐᒥᔪᑦ ᐊᕙᑎᒻᒧᐊᖓᔪᓂ ᓄᓇᓪᒻᒧᐊᖓᔪᓂᓪᓗ, ᓄᓇᐅᑉ ᐊᑐᕐᑕᐅᒍᑎᒋᒐᔭᕐᓂᐊᖕᒍᕐᑕᖕᒋᓐᓂᒃ, ᓱᓇᑐᐃᓐᓇᓂᓪᓗ ᐱᓇᓱᐊᕐᓂᐅᑕᖓᔪᓂᒃ. ᐱᒻᒪᕆᐅᒻᒥᔪᖅ, ᐱᓇᓱᐊᕈᒪᐅᑎᒃ ᑐᑭᓯᓇᕐᑎᓯᓪᓯᐊᕆᐊᖃᕐᓂᖓ ᐃᓗᓐᓇᓪᒫᖕᒋᓐᓂᒃ ᐱᓇᓱᐊᕐᓂᐅᑕᖓᔪᐃᑦ ᓯᕗᓂᕐᒥ ᑕᑯᓐᓇᖕᒍᐊᕐᑕᐅᔪᑦ, **ᐃᓗᐃᑦᑑᖕᒋᑦᑐᑦ ᐱᓇᓱᐊᕈᒪᐅᑏᑦ ᐃᓗᓐᓈᑐᓂᒃ ᓄᐃᑦᓯᔪᑦ ᐅᒧᓐᓂᓐᓃᑦ ᐃᓚᒐᓛᐱᑐᐃᓐᓇᖓᓂᒃ ᐊᖏᓂᕐᓴᐅᑉ ᐱᓇᓱᐊᕐᑕᐅᓚᖓᔫᑉ ᐱᕕᖃᕐᑎᑕᐅᓚᖓᖕᖕᒋᑐᑦ.** NMRPC ᓄᓇᕐᑐᑦ ᑕᕆᐅᕐᑯᑎᖓ ᓱᕐᕋᑕᐅᓂᖃᓚᖓᓪᒪᖔᑦ ᕿᒥᕐᕈᓐᑦ ᑲᑎᒪᔨᖕᒋᑦ ᐱᒍᓐᓇᕐᑲᕆᐊᓖᑦ ᐊᑯᓃᕐᑐᑯᑦ ᓄᐊᑦᓯᒪᓕᑐᐃᓐᓇᕆᐊᓖᓐᓂᒃ ᓱᓚᐅᑉ ᐅᒪᔪᐃᑦᑐ ᓱᕐᕋᑕᐅᒍᑎᒋᒍᓐᓇᑕᖕᒋᓐᓂᒃ ᑖᑦᓱᒧᖓ ᐱᓇᓱᐊᕐᑕᐅᓚᖓᔪᒧᑦ ᐱᒋᐊᓕᕐᓂᒪᓂᑦ.
- ᑕᑯᒋᐊᕐᕕᒋᑐᒍ ᓄᓇᕐᑐᑦ ᑕᕆᐅᕐᑯᑎᖓ ᓱᕐᕋᑕᐅᓂᖃᓚᖓᓪᒪᖔᑦ ᕿᒥᕐᕈᓐᑦ ᑲᑎᒪᔨᖕᒋᑦᑕ ᖃᕆᑕᐅᔭᒃᑯᑦ ᑕᑯᒋᐊᕐᑕᐅᕕᖓ **www.nmrirb.ca** ᕿᒥᕐᕈᕕᒋᑐᒍ ᖃᐅᔨᒪᐅᑎᑦᓴᓂᒃ ᖃᓄᐃᓗᕆᐊᖃᕈᑎᐅᔪᓂᒃ ᐃᓚᖓᔪᓂᒃ ᓱᕐᕋᑕᐅᒐᔭᕐᓂᒥᒃ ᕿᒥᕐᕈᓂᕐᒧᑦ ᓄᓇᕐᑐᑦ ᑕᕆᐅᕐᑯᑎᖓᓂ.
- ᖃᐅᔨᒋᐊᕐᕕᒋᑐᒍ ᒪᑭᕕᒃ ᑖᓐᓇ ᐱᓇᓱᐊᕐᑕᐅᒍᒪᔪᖅ ᐅᒋᒋᐊᖃᕐᓂᒧᑦ ᐊᑐᐃᓐᓇᖃᕈᓐᓇᕐᓂᒧᑦ ᓄᓇᕐᑐᑦ ᓄᓇᕐᑯᑎᖓᓂᒃ ᐱᔪᓐᓇᐅᑎᖃᕆᐊᖃᕐᒪᖔᑦ, ᕆᐊᖃᑐᐊᕐᐸᓗ, ᐱᔪᓐᓇᐅᑎᑖᕐᕕᐅᒍᓐᓇᑐᖅ ᓄᓇᐅᑉ ᐊᐅᓚᑕᐅᓂᖓᑕ ᐱᓇᓱᐊᕐᕕᖓ ᐅᕝᓇ: **https://las.makivvik.ca**.
- ᑐᑭᓯᓴᕐᓗᒍ NILCA ᕿᒥᕐᕈᓯᐊᒻᒪᕆᓪᓗᒋᑦ ᐊᓪᓚᓯᒪᔪᓃᑦᑐᖅ 5-7, ᐃᓚᒋᔭᐅᒥᑎᓪᓗᒍ ᐃᓚᕐᕐᑯᐊᖕᒍᑎᑕᖅ 7-1, ᐊᓪᓚᓯᒪᔪᕐᓗ 12.

ᐅᓪᓗᖁᑎᐅᒋᐊᓖᑦ ᐊᓯᖅᓵᑎᓇᒍᑕᐅᒍᓐᓇᑐᓪᓗ

NILCA ᐅᓪᓗᖁᑎᓕᐅᓲᖕᒍᖕᖏᑐᖅ NMRPC-ᑯᑦ ᕿᒥᖅᑭᓂᓇᒋᐊᓕᖕᒐᓐᓂᒃ ᐱᓇᓱᐊᖅᑕᐅᒍᒪᔪᒥᒃ, ᑭᓯᐊᓂ, NRMPC ᐱᓇᓱᐊᖅᓂᖃᖅᐸᑐᖅ ᐅᑯᐊ ᑐᕌᖅᓱᐊᖅᓱᒋᑦ::

ᐱᓇᓱᐊᖅᑕᐅᒍᒪᔫᐸ ᓄᐃᑕᐅᓂᖕᒐᓂᑦ ᕿᒥᖅᑭᓂᐅᐸ ᐱᒋᐊᖅᓂᖕᒐᓄᑦ: ~ 14 ᐅᓪᓗᐃᑦ

ᕿᒥᖅᑭᓂᐅᐸ ᐱᒋᐊᖅᓂᖕᒐᓂᑦ ᑐᑭᑖᖅᑕᐅᓂᖕᒐᓄᑦ: ~ 14 ᐅᓪᓗᐃᑦ

ᖃᓄᓪᓗᐊᑎᒋᒃ ᕿᒥᖅᑭᓂᐅᒋᐊᓕᐅᐸ ᐊᑯᓐᖅᓂᓇᒍᓐᓇᑕᖕᒐ ᐃᓕᖕᒐᔪᖅ ᓱᓇᒥᖅᓱᐊᓂᖕᒐᓄᑦ ᓇᓛᒍᖅᓱᐊᓂᖕᒐᓄᓪᓗ ᐱᓇᓱᐊᕈᒪᐅᑎᐅᐸ, ᐊᑐᐃᓐᓇᕈᖅᑎᓯᒪᓂᖕᒐᓄᑦ ᐱᓇᓱᐊᕈᒪᔫᐸ, ᖃᓄᐃᓪᓗᐊᓂᖕᒐᓄᓪᓗ ᖃᓄᐃᖅᑑᓂᖕᒐᓄᓪᓗ ᐱᓇᓱᐊᖅᑕᐅᒍᒪᔫᐸ. ᐊᓯᖕᒋᑦ ᐱᓇᓱᐊᖅᑕᖅᓴᖕᒋᑦ ᓯᕗᓪᓕᐸᐅᖅᓵᒋᐊᓕᖕᒋᓪᓗ NMRPC-ᑯᑦ ᓱᖅᖠᓯᒪᑐᐃᓐᓇᕆᐊᖅᑲᖅᒥᔪᑦ ᐅᓪᓗᖁᑎᒋᔭᐅᔪᓂᒃ ᕿᒥᖅᑭᓂᖅᒧᑦ.

NMRPC-ᑯᑦ ᖃᓄᐃᓕᒍᑎᖕᒋᑦ ᐃᓕᖕᒐᔫᑦ ᐱᓇᓱᐊᖅᑕᐅᒍᒪᔫᐸ ᓄᐃᑕᖕᒋᓐᓄᑦ. ᐱᓇᓱᐊᕈᒪᔪᖅ ᐊᓯᖅᓵᓕᖕᒐᔪᐸᑦ ᐱᓇᓱᐊᕈᑎᒋᓕᖕᒐᔭᒥᓂᒃ ᐱᓇᓱᐊᕈᒪᐅᑎᖕᒐ ᕿᒥᖅᑭᔭᐅᑮᖅᓯᒪᓕᖅᑎᓗᒍ NMRPC-ᑯᓄᑦ, ᑖᓐᓇ ᐱᓇᓱᐊᕈᒪᔪᖅ ᐊᐱᓇᐅᑎᓕᐅᓇᐊᓕᒃ ᐊᓯᖅᓵᑎᓇᒍᒪᐅᑎᒥᓂᒃ ᐱᓇᓱᐊᕈᒪᔭᒥᓂᒃ ᑐᓂᓂᐊᖅᓗᒍ NMRPC-ᑯᓄᑦ ᕿᒥᖅᑭᔭᐅᔪᖅᓴᐅᑎᖅᓗᒍ ᑐᑭᑖᕈᑎᖅᓴᐅᓗᓂᓗ. ᓄᑖᑦ ᐱᓇᓱᐊᖅᑕᖅᓴᖕᒋᑦ ᑲᔪᓯᑎᑕᐅᖅᖃᔭᖕᒐᖕᒋᑐᑦ ᐊᓯᖅᓵᑎᓇᓂᐅᔪᑦ NILCA-ᐅᐸ ᐊᑐᖅᑕᐅᖅᑯᔭᖕᒋᑦᑎᒍᑦ ᐊᓂᒍᑎᖕᒐᖕᒋᓂᓕᒫᖕᒋᓐᓂ.

Nunavik Marine Region Planning Commission
Commission d'aménagement de la région marine du Nunavik

ᓇᓗᕕᑦ ᐱᓇᓱᒍᒪᔪᑦ ᐱᓇᓱᐊᕋᑦᓴᔭᐅᒍᓐᓇᒪᖕᒐᑦ?

ᐅᑯᑦᑎᓄᑦ ᖃᐅᔨᒋᐊᕈᓐᓇᑐᑎᑦ ᖃᖓᑐᐃᓐᓇᓕᒫᖅ? **admin@nmrpc.ca**

ᑕᑯᒍᒪᕕᑦ ᑐᑭᓱᓇᕐᑎᓯᒍᑎᓂᒃ ᐱᓇᓱᐊᑕᐅᒍᒪᓱᒪᔪᓂᒃ ᓄᓇᕕᐅᑦ ᑕᓇᐅᑦᑯᑎᖓᓂ?

ᑕᑯᒋᐊᕈᓐᓇᑐᑎᑦ NMRPC-ᑯᑦ ᖃᓇᑕᐅᔭᒃᑯᑦ ᖃᐅᔨᒋᐊᕐᑕᐅᕕᑦᓴᔭᖓᓂ, ᐊᑐᐃᓐᓇᐅᔪᒥ ᐅᑯᓂ: **https://portal.nmrpc.ca/projects/oip/**.

ᑖᓐᓇ ᖃᓇᑕᐅᔭᒦᑦᑐᖅ ᐊᑐᐃᓐᓇᐅᑎᑦᓯᔪᖅ ᖃᐅᔨᒪᔭᐅᔪᒍᑎᑦᓴᔭᖏᓐᓂᒃ ᐱᓇᓱᐊᕐᑕᐅᒍᒪᓱᒪᔪᐃᑦ ᐃᓚᖃᕐᓱᓂ ᓄᓇᖕᖓᐊᒥᒃ ᓄᑕᐅᓱᓕᑎᕐᑕᐅᓱᒪᒍᑎᖏᓐᓂᓗ ᐱᓇᓱᐊᕐᑕᐅᔪᑦ ᕿᒥᕐᕈᔭᐅᒍᑎᖏᑦᑕ.

ᐊᐱᕐᓱᑎᑦᓴᖃᕐᐲᑦ?

NMRPC-ᑯᑦ ᖃᐅᔨᒋᐊᕐᕕᒋᑐᒋᑦ ᖃᓇᑕᐅᔭᒃᑯᑐᓐᓃᑦ ᑕᑯᒋᐊᕐᑐᑎᑦ.

admin@nmrpc.ca 1-819-964-0888 nmrpc.ca

ᑮᓇᖃᕐᕕᑯᑦ FACEBOOK-ᑯᑦ ᖃᐅᔨᒪᒍᓐᓇᒥᔪᑎᑦ ᐅᑯᑦᑎᓂᒃ

@NMRPlanningCommission

ᐊᕐᕌᒍᖅ: FELIX WILLIE