

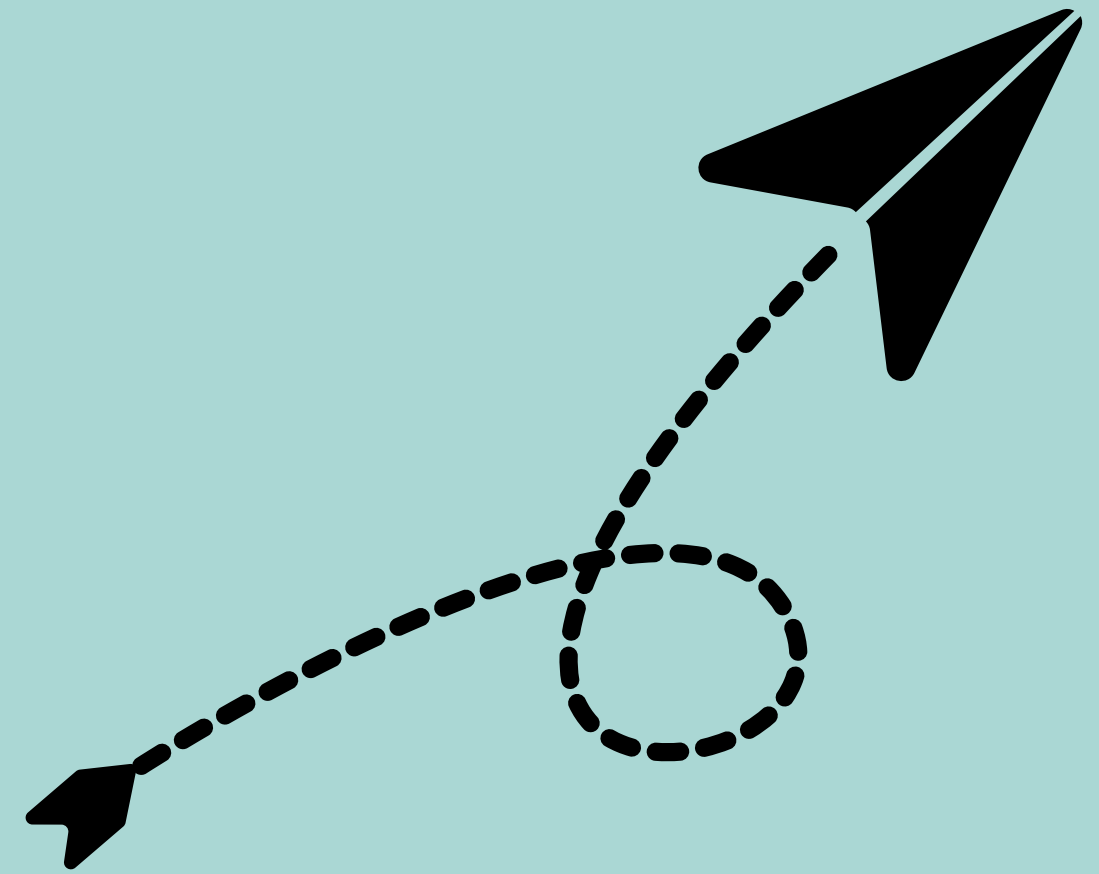

# Topics

1. Welcome
2. Introduction to Atanniuvik
3. Governance of Atanniuvik
4. How it works - the process of review
5. Local Committee
6. Authorization





# Origin of the organization creation

We gratefully acknowledge the work of the Atanniuvik Steering Committee for its leadership in planning and establishing Atanniuvik



Self-determination

**ATANNIUVIK**

*“A place  
to seek permission”*

# vision and mission

**Atanniuvik**, guides and oversees research in Nunavik to support Inuit self-determination.

It also serves as a starting point for researchers, helping them work respectfully and closely with the communities.

Work with the communities



Ensures research reflects and respect Nunavik communities' **priorities, needs, and hopes**



Serves as the **entry point** for researchers to work respectfully and collaboratively with communities.



Guiding and supporting researchers **to communicate** their work and results back to the people.

# The objectives

## The goals

**Seven objectives** are defined to provide specific long-term goals to direct its activities.

The organization can advance its mission by ensuring that activities are aligned with these objectives.

- 1 | Improve **regional research management**
- 2 | Improve **knowledge sharing** between organizations, communities, and researchers
- 3 | Strengthen Nunavimmiut **access to and control over** research information
- 4 | Enhance alignment of research with **Nunavik Inuit socio-cultural values** and research priorities
- 5 | Raise researchers' awareness of and adherence to **legal and ethical standards**
- 6 | Promote and support **capacity-building** and enhance training for **community-led research**
- 7 | Promote greater **socio-economic value** of research for Nunavik

# A “Made in Nunavik” Approach

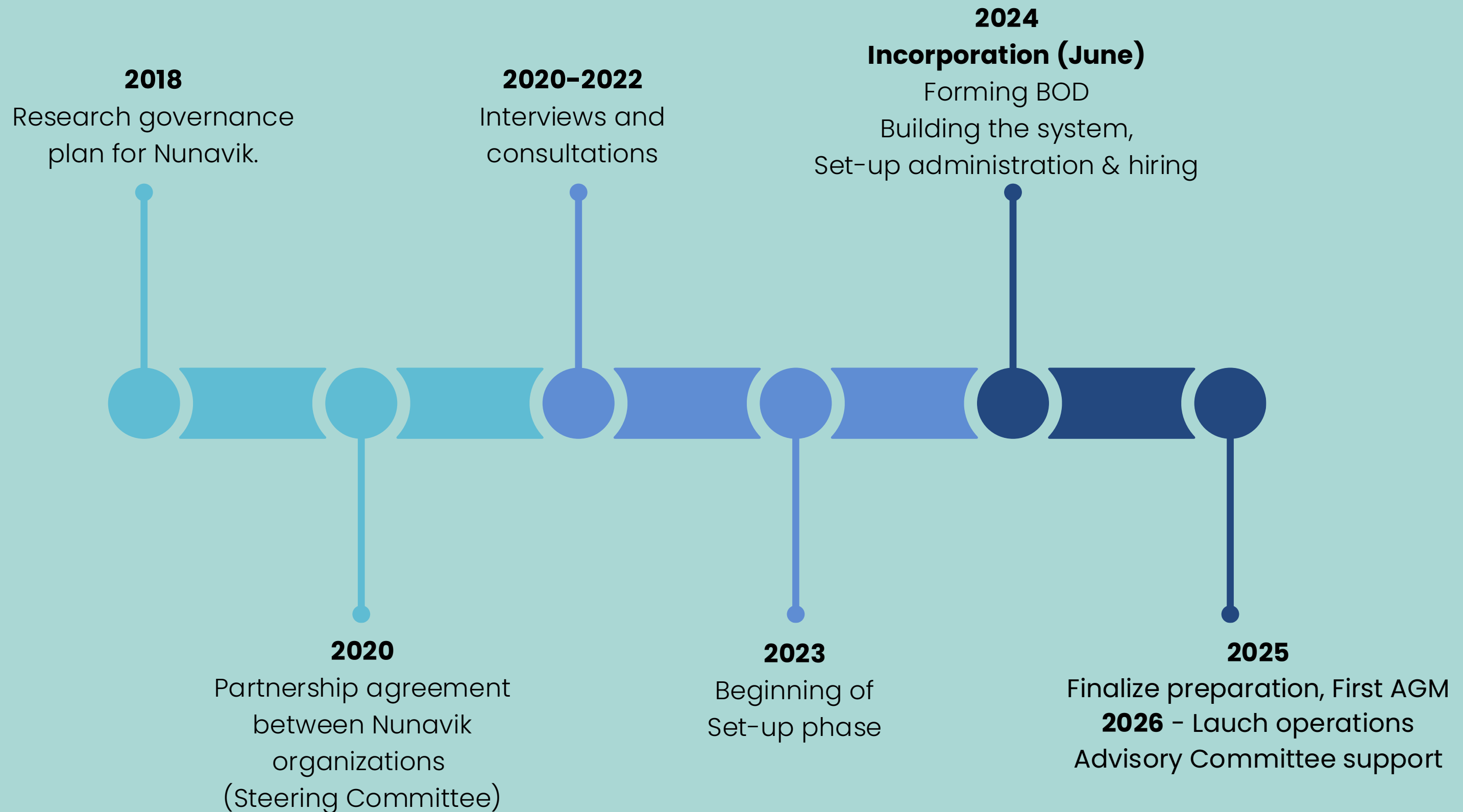

# GOVERNANCE



# Our Board of Directors

Our board is composed of members from the main **5 organizations** with a research department or team:

- Kativik Regional Government (KRG)
- Makivvik
- Anguvigaq
- Avataq
- Nunavik Regional Board of Health and Social Services (NRBHSS)

And 3 other elected members.

Governance

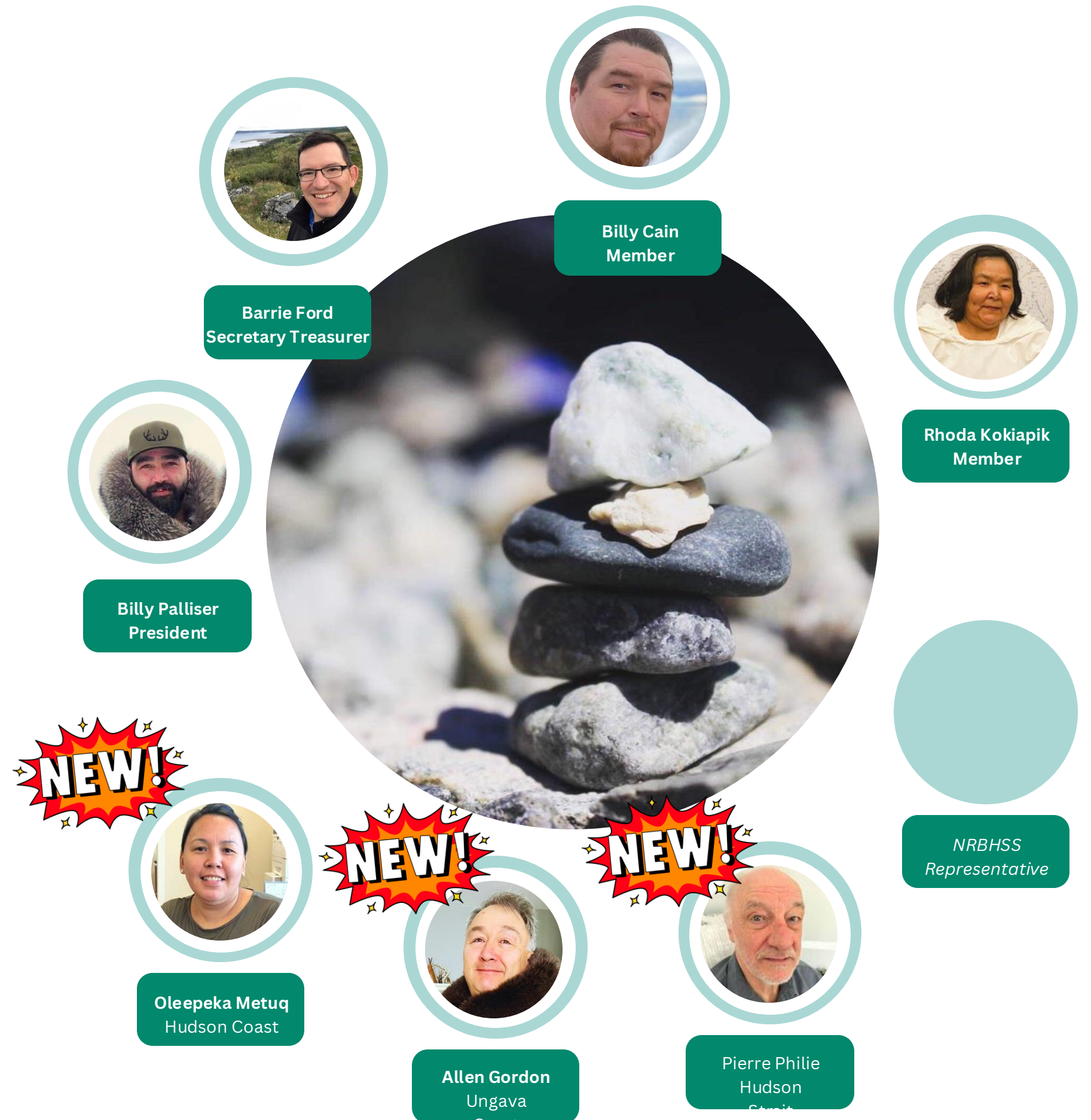

# Our Team

**Marie-Christine Vanier**, Interim Executive Director

**Billy Meeko**, Inuit Research Advisor

**Barbara Papigatuk**, Community Research Manager

**Jennifer Hunter**, Community Agent

Vacant, Regional coordinator

Vacant, Community Agent



**Billy Meeko**  
Inuit Research  
Advisor



**Barbara Papigatuk**  
Community Research Manager



**Jennifer Hunter**  
Community Agent



**Marie-Christine Vanier**  
Executive Director



VACANT  
Community

Administration

ATANNIUVIK ORGANIZATIONAL CHART:  
MEMBERSHIP AND BOARD

# Membership

**In the center**

The Board of Directors is composed of the regional organizations that have a large role in research (as well as Elected Directors - which are not part of the membership)

**In Purple**

Other Nunavik regional organizations have the opportunity to be Regional Regular Members

**In Green**

Community representative appointed by the Community Review Committee

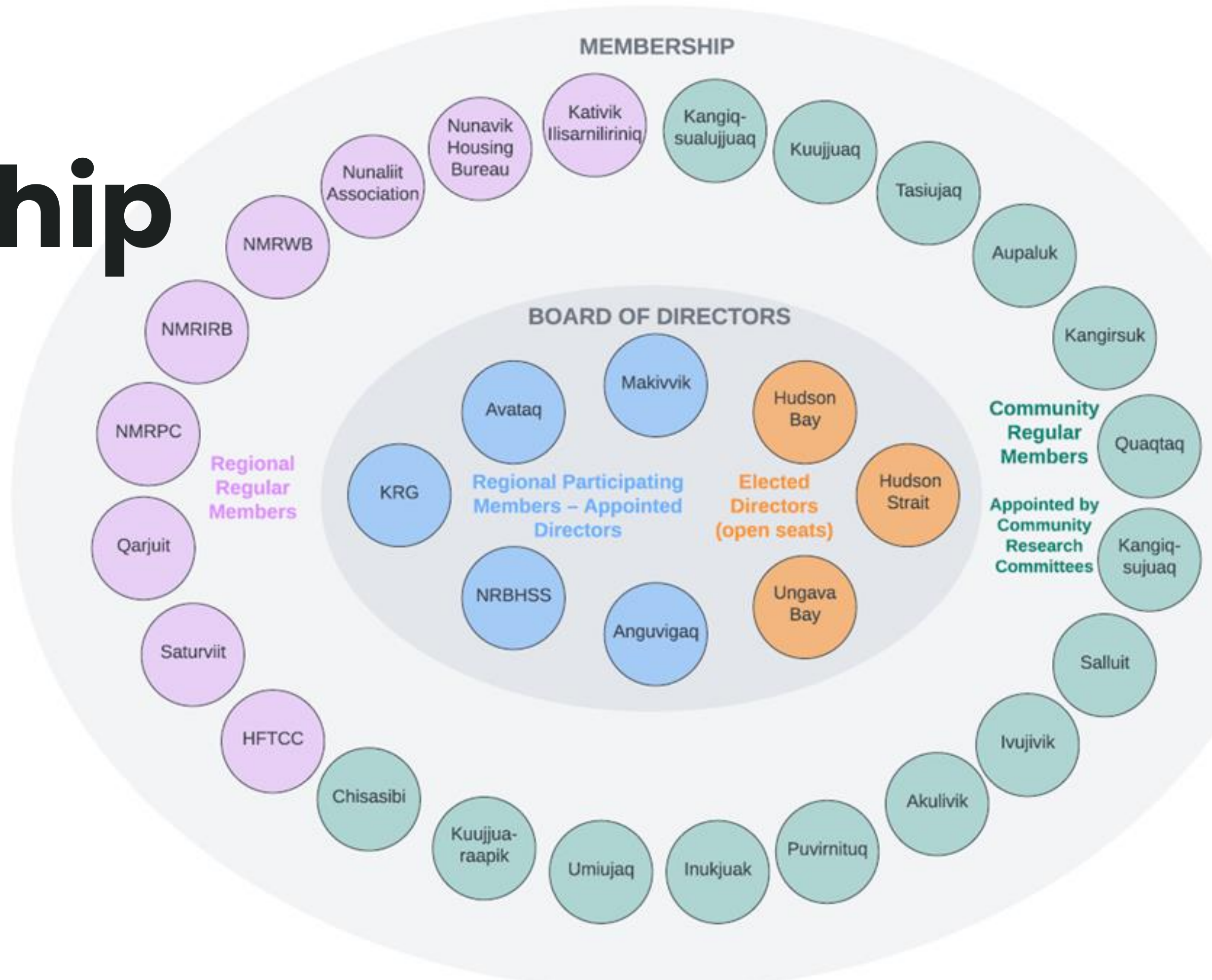

Governance

# Research Review Process

All the steps for a research project review.

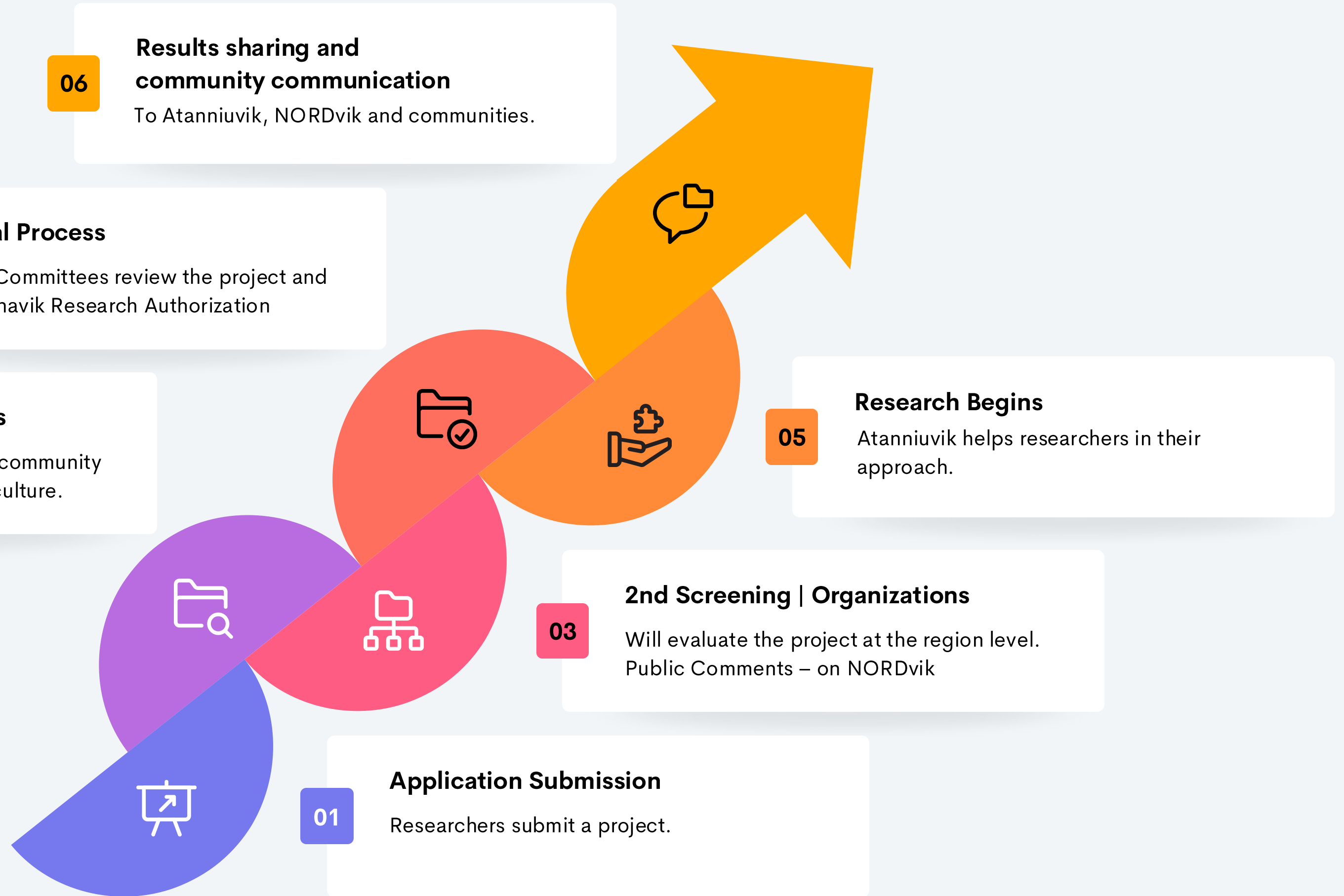

# The committees

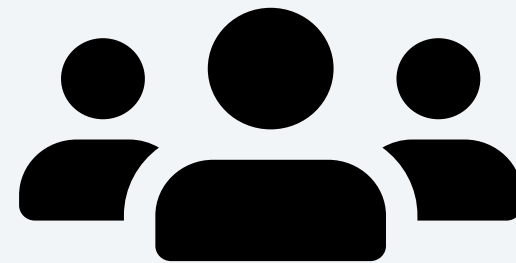

## **LOCAL COMMITTEE**

Community Review Committees (CRC)

In each of the 14 Nunavik communities and for Inuit in Chisasibi.

## **AT THE REGIONAL LEVEL**

Regional Review Committee (RRC)

Organizations' representatives will meet and review research projects together



  
**Community  
Research Liaison**

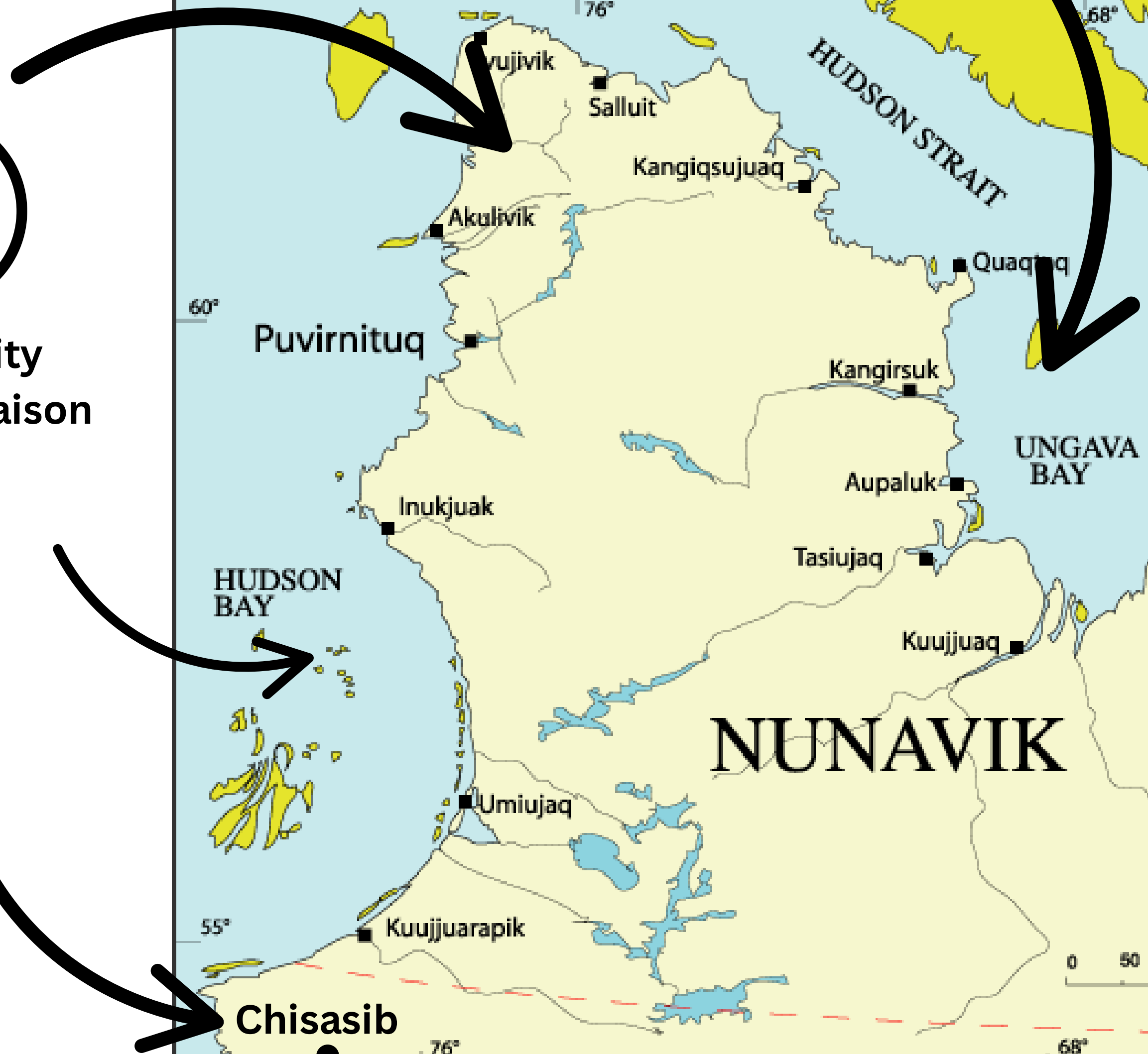
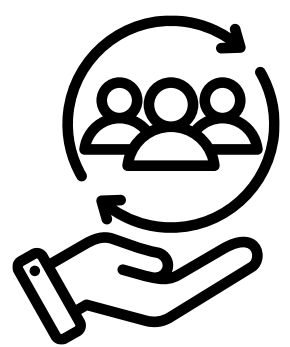

# COMMUNITY RESEARCH COMMITTEE

15 Committees



## WHO?

### Which organizations ?

We are looking for committee members from any organizations who are linked with research. It could be an **employee** or an **elected representative**.

We found members from **Angivugaq, Landholdings** and **NVs**, now we are working to identify other members to join the committee.



## 5 TO 7 MEMBERS

### Consultation

We wish to have around **5 to 7 members** in each committee.



## MEETING

### 3-4 / year

The committee members will be meeting **3 or 4 times a year**, depending on the research projects Atanniuvik receives concerning the community.



## COMMUNITY TOUR

### Meeting and training

We will meet with the members of the CRC to present the role of a committee members and also the process and documents needed.

# Atanniuvik is a...

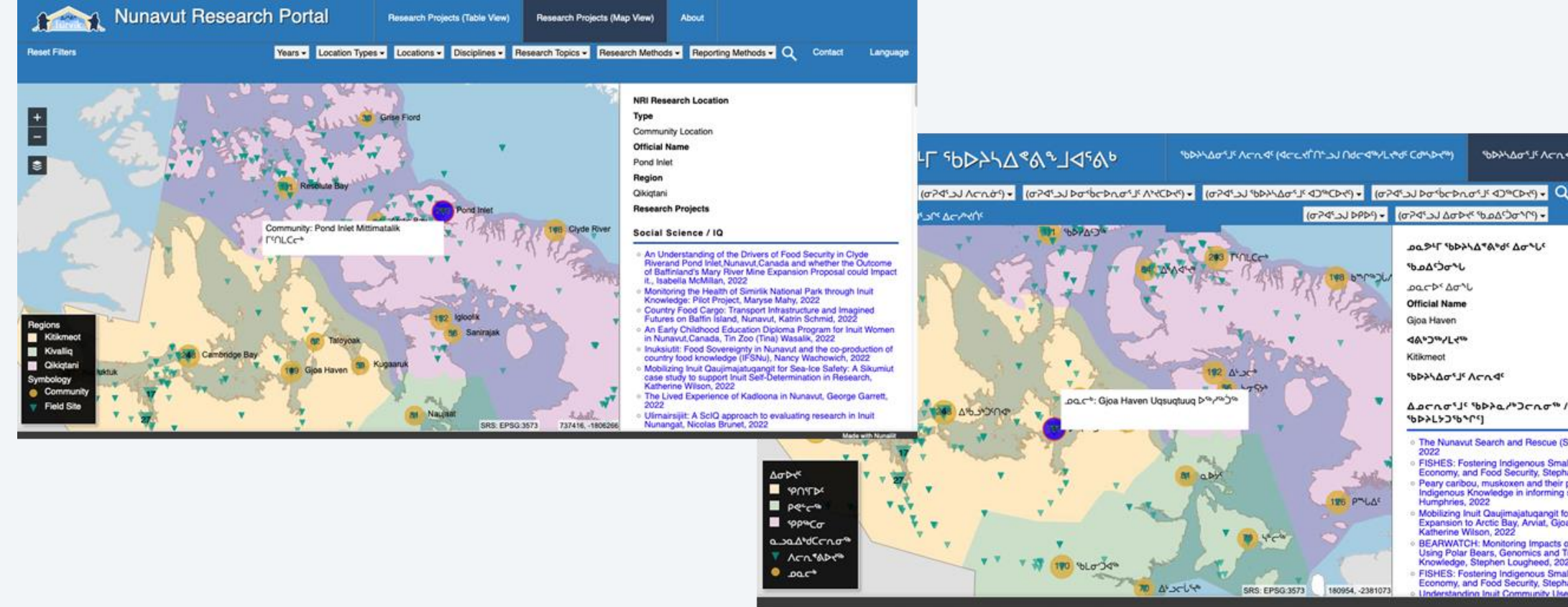

## Research Applicant Portal

Software system,  
first stop

Provide a **portal** for **ALL** researchers to submit their projects and receive guidance.

## Research project Management Registry

System  
management

Registry to track and manage all proposed and ongoing research projects. It will be used by Atanniuvik team, review committees, and other implicated Nunavik organizations and community members to access project information.

## Atlas called NORDvik

Retrospective

Present a public **atlas illustrating research conducted in Nunavik** and map new research that are **on-going** — a platform accessible to everyone in real time. Multimedia.

# Authorization



**Atanniuvik**  
does not replace  
any other  
**authority issuing  
permits.**



Atanniuvik  
will give a **Nunavik  
Research  
Authorization**  
when the research  
project is  
accepted.

# Questions?

Reach out to us if  
you have any  
questions.

**[info@atanniuvik.ca](mailto:info@atanniuvik.ca)**



# Thank you very much!



ATANNIUVIK.CA

**LATEST  
NEWS**

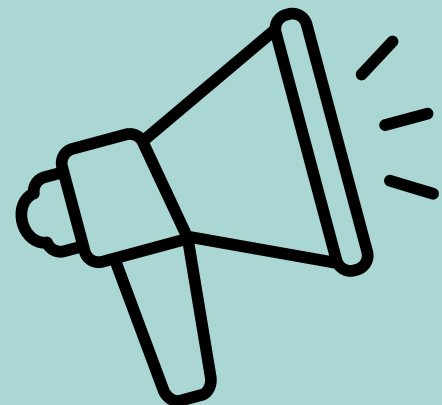

Atanniuvik



info@atanniuvik.ca



Suscribe!