Crown-Indigenous Relations and Northern Affairs Canada
Relations Couronne-Autochtones et Affaires du Nord Canada

ᑕᕆᐅᕐᒥᐅᑕᓄᑦ ᐸᕐᓇᓂᕐᒧᑦ ᑲᑎᒪᓂᒻᒪᕆᒃ 2026 ᓄᓇᕗᐅᑉ ᑕᕆᐅᕐᑯᑎᖓᓂ

ᑲᓇᑕᐅᑉ ᑲᕙᒪᖓᑕ ᓱᓇᔨᐅᓂᖓ

ᕕᖕᐊᕆ 3, 2026

Canada

ᓄᓇᐅᑉ ᐊᑐᕐᑕᐅᓂᖓᓄᑦ ᐸᕐᓇᓂᖅ ᑕᕐᕋᒥᐅᓂ

- ᑐᙵᖓᕕᖃᕐᓱᑎᒃ <u>ᐊᐅᓚᑦᓯᔨᐅᖃᑎᒌᑦᑐᑦ ᑐᙵᖓᕕᖕᒋᓐᓂᒃ</u> - ᑐᙵᖓᕕᓕᒃ ᑕᕐᕋᒥᐅᑦ ᓄᓇᖓᓂᒃ ᐃᒪᖕᒋᓐᓂ ᐊᐅᓚᑦᓯᒍᑏᑦ ᒪᓕᒐᖃᕐᑎᑕᐅᒍᑎᖕᒋᓐᓂᒃ
- ᑐᕋᒐᐅᔪᓄᑦ ᐱᒍᓐᓇᓯᒍᑎᑦᓴᐅᓱᓂ ᐅᓇᑕᒡᒐᑕᓯᐅᒪᔪᓄᑦ ᑕᕐᕋᒥᐅᑦ ᓄᓇᖃᕐᓂᕋᕐᓂᒧᑦ ᐊᖏᖃᑎᒌᒍᑎᖕᒋᓐᓂ.

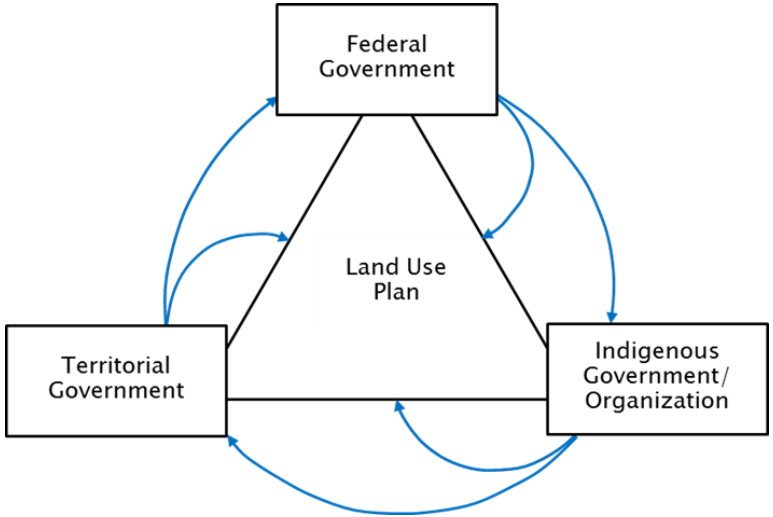

ᐸᕐᓇᑕᐅᔪᑦ ᓄᓇᑦ

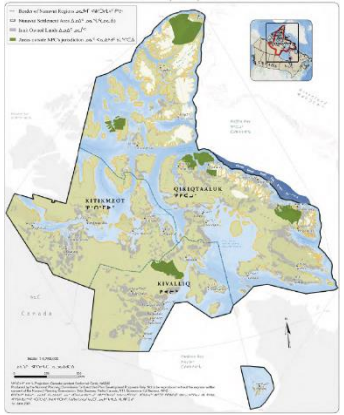

ᓄᓇᕗᒻᒥ
ᐊᖏᕐᖃᑎᒌᒍᑎᐅᓯᒪᔪᑦ

ᐊᓪᓗᑦ ᐃᓱᒪ
ᑕᓇᐅᕐᑯᑎᖓ

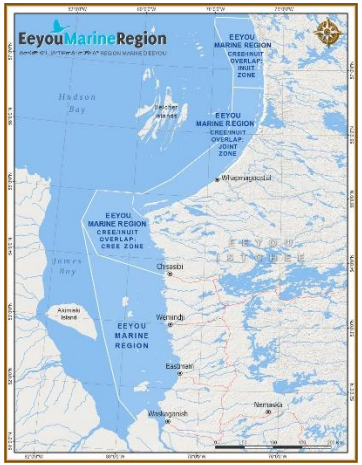

ᓄᓇᕕᐅᑉ ᑕᓇᐅᕐᑯᑎᖓ

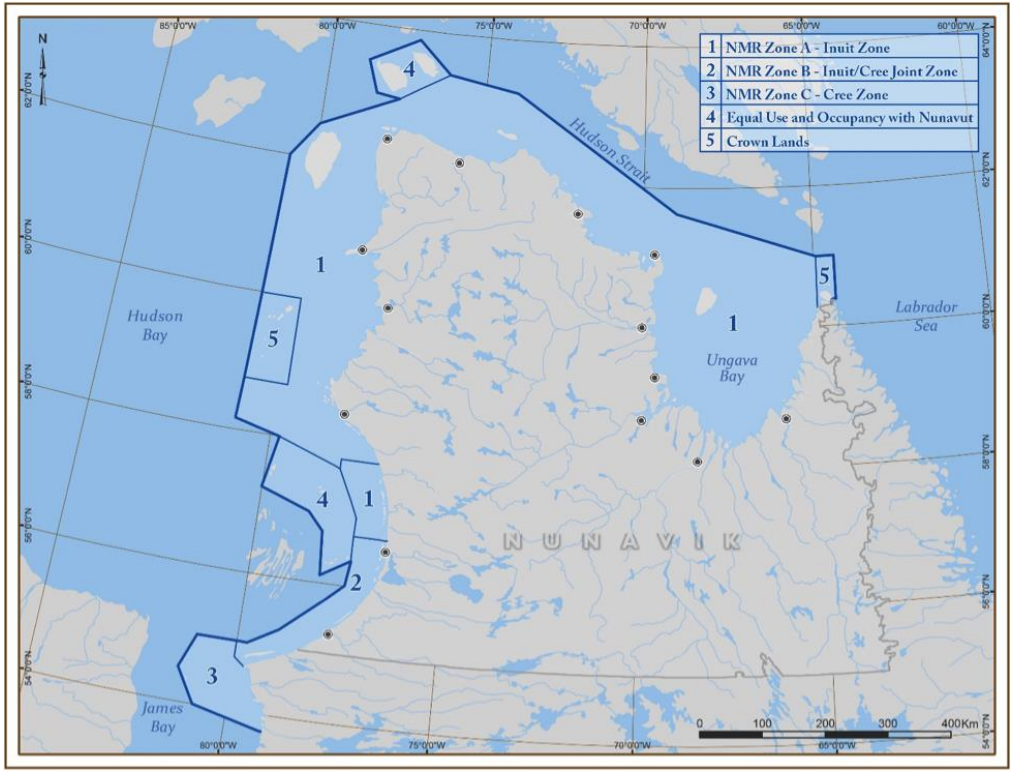

ᑲᓇᑕᐅᑉ ᑲᕙᒪᖕᒐᑕ ᓱᓇᔨᐅᓂᖕᒐ– ᐱᒍᑦᔨᕕᐅᔪᒥ ᐱᓇᓱᐊᕐᑕᐅᔪᑦ

- **ᐊᑕᓂᔫᑉ ᐱᓇᓱᐊᖃᑎᖃᕐᓂᖕᒐ ᓄᓇᓕᑐᖃᕐᓂᒃ ᐊᒻᒪᓗ ᑕᕐᕿᒥᐅᓂᒃ ᐱᒍᑦᔨᔫᑦ ᑲᓇᑕᒥ**
  - ᐸᕐᓇᓂᐅᔪᓕᒫᓄᑦ ᐃᓚᐅᓲᑦ
  - ᐊᑕᐅᑦᓯᑯᕐᑎᓯᔨᐅᔪᑦ **ᑲᕙᒪᒃᑯᑦ ᐱᓇᓱᐊᕐᑕᓕᒫᖕᒋᓐᓂᒃ** ᑲᓇᑕᐅᑉ ᑲᕙᒪᖕᒐᓂ ᕿᒥᕐᕈᔨᐅᑦᓱᑎᒃ ᓄᑐᑦ ᐸᕐᓇᑕᐅᓯᒪᒍᑎᖕᒋᓐᓂᒃ ᐱᓇᓱᐊᕐᑕᐅᔪᓂᒃ
    - ᓄᓇᕕᒻᒥᐅᑦ ᐃᓄᐃᑦ ᓄᓇᑖᕐᓂᒧᑦ ᐊᖕᒋᖃᑎᒌᒍᑎᒋᓯᒪᔭᖕᒋᓐᓂᒃ ᐱᓂᐊᕐᓂᕋᐅᑎᐅᓯᒪᔪᓂᒃ ᑲᔪᓯᑎᑦᓯᔨᐅᔪᑦ
    - ᐱᕐᑯᔭᑎᒍᑦ, ᐊᑑᑎᖃᑦᓯᐊᓂᖕᒐᒍᑦ ᐊᒻᒪᓗ ᐸᕐᓇᖃᑎᒌᑦᓯᐊᕈᓯᕐᑎᒍᑦ
    - ᒪᓕᒐᖃᕈᑎᐅᔪᓂᒃ ᐱᕙᓪᓕᑎᑦᓯᒋᐊᕐᓂᖅ ᐊᑑᑎᖃᑦᓯᐊᓂᖕᒋᓐᓂᓗ ᐃᐸᐱᒋᔭᖃᕐᓂᖅ
    - ᐃᓄᐃᑦ ᐃᓅᖃᑎᒌᓐᓂᒥᓂ ᐱᒻᒪᕆᐅᔪᕐᑯᑎᖕᒋᓐᓂᒃ ᐃᓱᒪᒋᖃᓯᐅᑦᔨᓂᖅ
  - ᑲᓇᑕᐅᑉ ᑲᕙᒪᖕᒐᑕ ᐱᕐᑯᔭᖕᒋᓐᓂᒃ ᑐᓴᐅᒪᔭᐅᑎᑦᓯᓯᐊᕐᓂᖅ ᐊᑐᓕᕐᑎᑕᐅᑎᑦᓯᓯᐊᕐᓂᖅ ᐸᕐᓇᑕᐅᔪᓂ, ᐊᑐᕐᕕᖃᑐᐊᕐᐸᑕ

Government of Canada | Gouvernement du Canada

ᑲᓇᑕᐅᑉ ᑲᕙᒪᖕᒐᑕ ᓱᓇᔨᐅᓂᖕᒐ– ᐱᒍᑦᔨᕕᐅᔪᒥ ᐱᓇᓱᐊᕐᑕᐅᔪᑦ

ᐊᑕᓂᔫᑉ ᐱᓇᓱᐊᖃᑎᖃᕐᓂᖕᒐ ᓄᓇᓕᑐᖃᕐᓂᒃ ᐊᒻᒪᔪ ᑕᕐᕋᒥᐅᓂᒃ ᐱᒍᑦᔨᔫᑦ ᑲᓇᑕᒥ ᐊᑕᐅᑦᓯᑰᕐᑎᓯᔨᐅᔪᑦ ᐱᓇᓱᐊᖃᑎᖃᕐᓱᑎᒃ 10-ᓂᒃ ᐱᒍᑦᔨᕕᐅᔪᓂᒃ ᑲᓇᑕᐅᑉ ᑲᕙᒪᖕᒐᓂ:

- ᑲᓇᑕᐅᑉ ᑕᕆᐅᖕᒐᓂᒃ ᐃᑖᒐᐅᑎᑦᓯᒐᓕᔫᑦ
- ᑲᓇᑕᐅᑉ ᐅᑭᐅᕐᑕᑐᖕᒐᓂ ᑮᓇᐅᔭᑎᒍᑦ ᒪᑭᑉᐸᓕᐊᒐᓱᐊᕐᑐᓕᕆᔨᑦ
- ᑲᓇᑕᒥ ᐅᓇᑕᕐᑐᓴᓕᕆᔨᑦ
- ᐊᕙᑎᓕᕆᓂᖅ ᓱᓚᐅᓪᓗ ᐊᓯᑦᔨᐸᓪᓕᐊᓂᖕᒐ ᑲᓇᑕᒥ
- ᐃᖃᓗᓐᓂᐊᑐᓕᕆᔨᑦ ᐃᒪᕐᐱᓕᕆᔨᓪᓗ ᑲᓇᑕᒥ
- ᑲᓇᑕᐅ ᓯᓚᕐᔪᐊᓕᒫᒥ ᐱᓇᓱᐊᖃᑎᐅᓂᖕᒐ
- ᐃᕐᖃᑐᐃᕕᓕᕆᓂᖅ ᑲᓇᑕᒥ
- ᑲᓇᑕᒥ ᐱᑦᓴᖕᒍᕆᐊᓪᓚᒍᓐᓇᑐᓕᕆᔨᑦ
- ᑲᓇᑕᒥ ᒥᕐᖕᒍᐃᓯᕐᕕᓕᕆᔨᑦ
- ᑲᓇᑕᒥ ᐃᖕᒋᕐᕋᔪᓕᕆᔨᑦ

ᑲᓇᑕᐅᑉ ᑲᕙᒪᖕᒐᑕ ᓱᓇᔨᐅᓂᖕᒐᓗ ᑲᕙᒪᑐᖅᑲᓂ ᒥᓂᔅᑕ

- **ᑕᕐᕋᐅᓄᑦ ᐅᑭᐅᕐᑕᑐᒥᐅᓄᓪᓗ ᑐᕐᖃᑕᕐᕕᒃ**
  - ᑐᑭᑖᕋᓱᐊᖃᑎᐅᓲᖅ ᓄᓇᐅᑉ ᐊᑐᕐᑕᐅᓂᖕᒐᓄᑦ ᐸᕐᓇᓯᒪᒍᑎᓂᒃ ᐋᕐᑭᒋᐊᕆᒍᑎᓂᓪᓗ ᐱᓇᓱᐊᖃᑎᒌᑦᑐᓄᑦ ᑐᓂᔭᐅᔪᓂᒃ
    - ᓄᓇᕕᒻᒥᐅᓂᒃ ᐃᓱᒪᒋᖃᓯᐅᑦᔨᒋᐊᓕᒃ, ᒪᑭᕝᕕᒥᒃ ᐊᒻᒪᓗ ᐃᓄᓐᓄᑦ ᑐᓴᐅᒪᔭᐅᑎᑦᓯᓂᓕᒫᒥᒃ ᑐᑭᑖᕐᓂᐅᔪᓂ
  - ᐊᖏᕐᑎᐅᔪᖅ ᐅᕝᕙᓗᓗᓐᓃᑦ ᐊᐅᑳᕐᑎᐅᔪᖅ ᐱᐅᓯᕐᓲᑎᐅᖕᖏᑐᑎᒍᑦ ᐊᑑᑎᒍᒪᐅᑎᐅᔪᓂᒃ ᓄᓇᐅᑉ ᐸᕐᓇᑕᐅᒍᑎᖏᓐᓂ ᑐᑦᓯᕋᐅᑎᐅᔪᓂᒃ ᐱᓇᓱᐊᕐᑕᖃᕈᒪᔪᓄᑦ

ᑐᕐᖃᑕᕐᕕᒃ ᓈᐱᒃ ᓵᕐᑕᕝᕕᓐ, P.C., M.P.

ᑲᓇᑕᐅᑉ ᑲᕙᒪᖕᒐᑕ ᓱᓇᔨᐅᓂᖕᒐ– ᑕᑯᒋᐊᑦᓯᐊᓂᖅ

ᐊᑑᑎᓪᓚᓇᑦᓱᓂ ᖃᓄᐃᑦᑑᕙ?

- ᐸᕐᓇᓂᓕᒫᖕᒋᓐᓂ ᐃᓚᐅᕕᖃᓲᑦ:
  - ᐸᕐᓇᓂᐅᑉ ᓯᕗᓂᖕᒐᒍᑦ ᑐᕌᒐᓕᐅᕐᓱᑎᒃ
  - ᐊᓪᓚᖑᕐᑎᑕᐅᒋᐊᖕᖕᒐᑐᓂᒃ ᕿᒥᕐᕈᖃᑦᑕᓱᑎᒃ ᐃᓄᓕᒫᕐᑎᓯᔨᓄᓪᓗ ᐃᓚᐅᑦᓱᑎᒃ
  - ᑐᑭᑖᖃᑎᐅᑦᓱᑎᒃ ᐸᕐᓇᑕᐅᓯᒪᔪᑦ ᐊᖕᒋᕐᑕᐅᒍᑎᖕᒋᓐᓂᒃ
  - ᐊᑐᓕᕐᑎᑕᐅᓂᖕᒐᓂ ᐸᕐᓇᓱᒪᒍᑏᑦ ᐊᑑᑎᒋᐊᓕᓐᓂᒃ ᑲᒪᔨᐅᔪᖅ

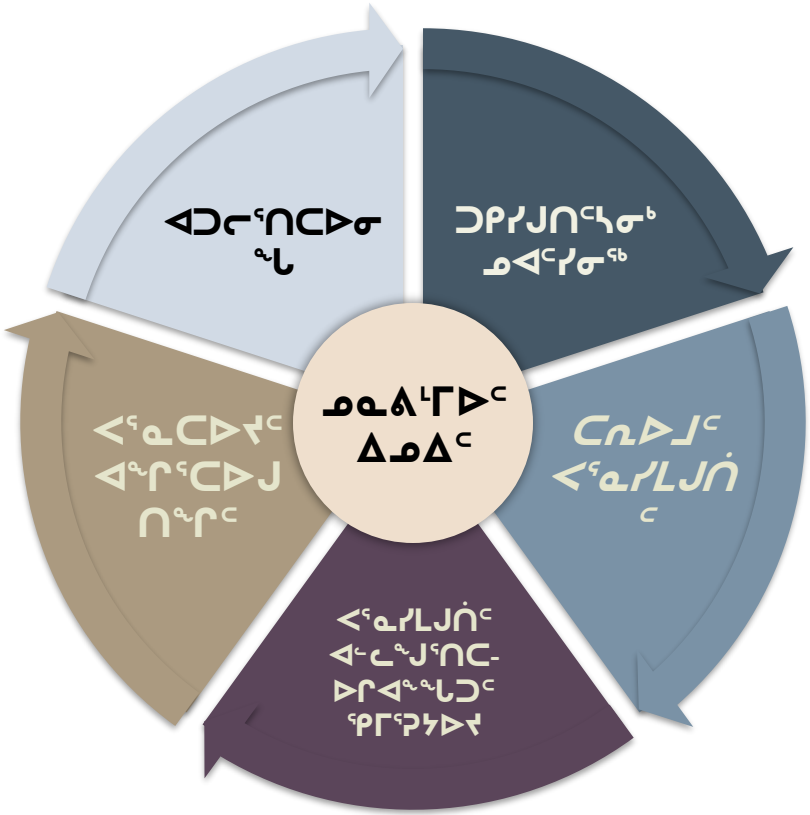

ᐊᐱᓇᒍᑎᑦᓴᖅᑲᖅᑭᔾᑦ ?

ᓇᑯᖅᑖᒃ, ᖁᔭᓐᓇᒥᒃ, ᓇᑯᒻᒥᒃ, ᖁᐊᓇ, ᒫᑦᓇ, Thank you, Merci